

MARK RUPPERT SURVEY

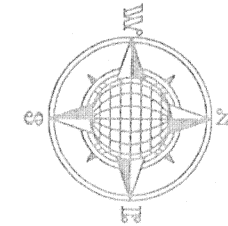

LOCATION PLAN

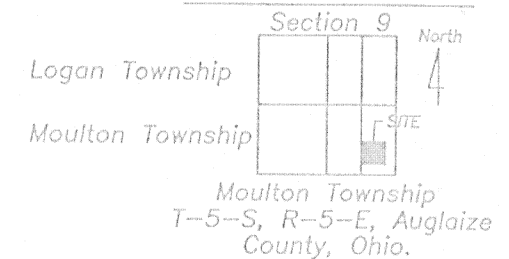

LEGEND

- Iron Pin w/cap Set
- Wood Corner Post Found
- ▲ R.R. Spike Found
- σ P.K. Nail Set
- County Monument Box

ATTEST:

John W. Jauert
 John W. Jauert
 Professional Surveyor
 No. 6920

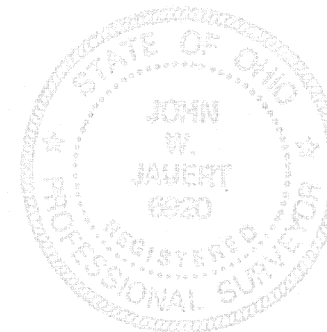

Southwest Corner, East Half,
 Southeast Quarter, Section 9,
 Moulton Township.

Northwest Corner, East Half,
 Southeast Quarter, Section 9,
 Moulton Township.

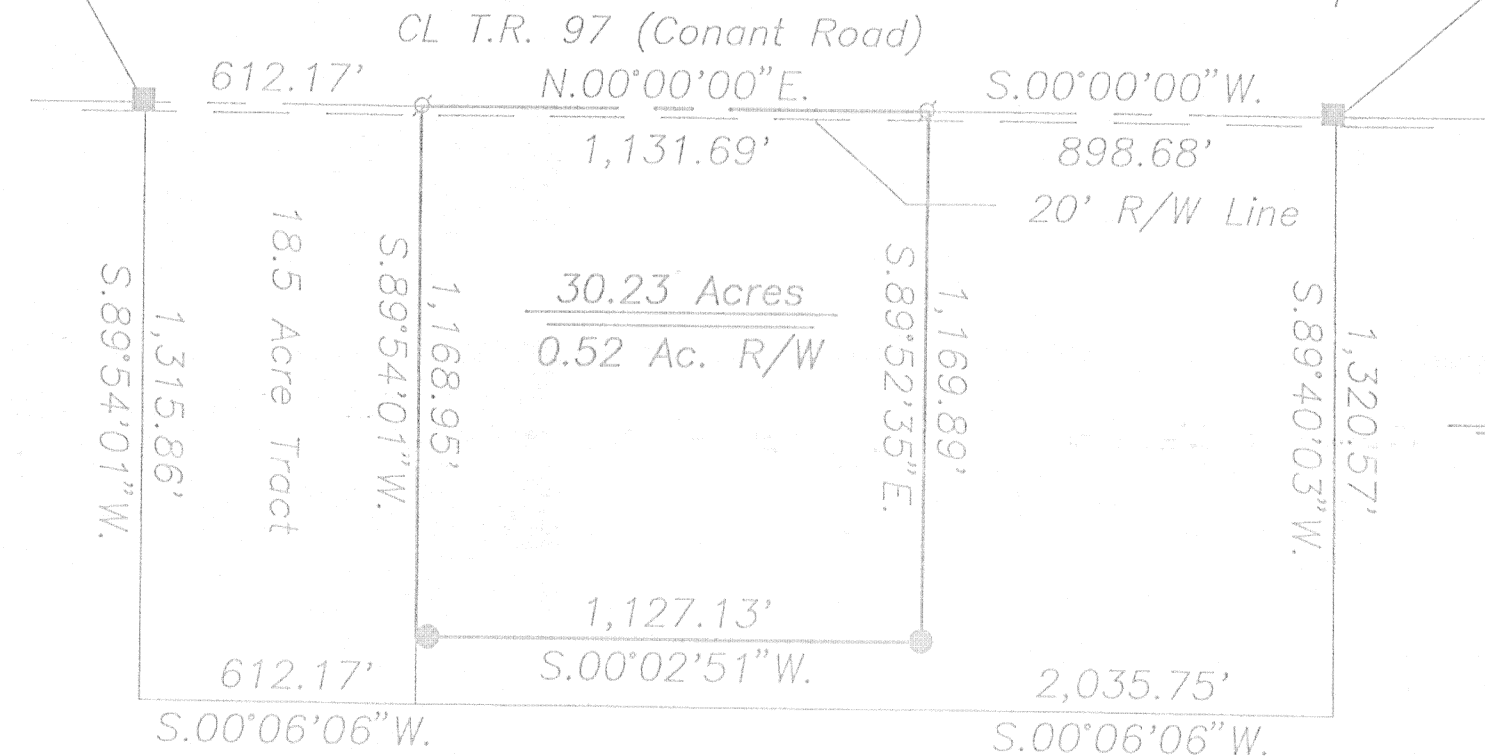

This Survey is Recorded in Survey
 Book "K", Page 119, in the Auglaize
 County Engineer's Office.



Jauert
 surveying

P.O. BOX 178
 Wapakoneta, Ohio
 45895
 (419) 657-6999

CLIENT: Mark Ruppert	COUNTY: AUGLAIZE	TOWNSHIP: Moulton	SEC. 9
DRAWN BY: J.J.	SCALE: 1" = 300'	DWG.# 95-987	
CHECKED BY: D.C.	DATE: June 1995		
SHEET 1 OF 2	(T-5-S; R-5-E)		



SURVEYOR'S DESCRIPTION FOR 30.23 ACRE TRACT

The following described tract of land is part of the Southeast Quarter of Section 9, Town 5 South, Range 5 East, Moulton Township, Auglaize County, Ohio and is more particularly described as follows:

Commencing at a monument box found at the Northwest corner of the East Half of the Southeast Quarter of Section 9, Moulton Township and in the centerline of Township Road 97 (Conant Road);

thence S.00°00'00"W. along the centerline of Township Road 97 and the West line of the East half of the Southeast Quarter of Section 9, Moulton Township, a distance of 898.68 feet to a P.K. nail set, which is the PLACE OF BEGINNING for the tract of land herein described;

thence S.89°52'35"E. a distance of 1,169.89 feet to a wood corner post;

thence S.00°02'51"W. a distance of 1,127.13 feet to a point, passing thru an existing wooden post at 1,094.81 feet;

thence S.89°54'01"W. a distance of 1,168.95 feet to a P.K. nail set;

thence N.00°00'00"E. along the centerline of Township Road 97 and the West line of the East Half of the Southeast Quarter of Section 9, a distance of 1,131.69 feet to the P.K. nail, which was the true PLACE OF BEGINNING.

Containing in all 30.23 acre of which 0.52 acre has been dedicated for highway purposes. The above described tract of land is subject to all legal easements, restrictions and reservations, if any, of record or in use on said premises. Previous deed references: Volume OR 59, page 512, and OR 112, page 274. This plat is recorded in Survey Book "K", page 119, in the Auglaize County Engineer's Office.

ATTEST:

John W. Jauert
Professional Surveyor No. 6920

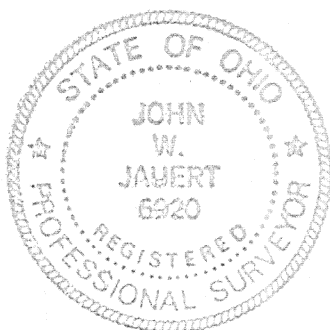

Jauert
ASSOCIATES

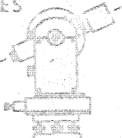

Surveying
AND LAND CONSULTING

RT.3 BOX 449 WAPAKONETA, OHIO 45895
PH. (419) 738-8962

Client MARK RUPPERT
County AUGLAIZE Township MOULTON
Section 9 T. 5 S., R. 5 E. Drwg. No. 95-987
Drawn By _____ Date June 1995
Scale _____ Sheet 2 of 2