

Headapohl Survey

2.83 Acres of Land Situated in the
Northeast Quarter of Section 19, Pusheta Township
Town-6-South, Range-6-East, Auglaize County, Ohio

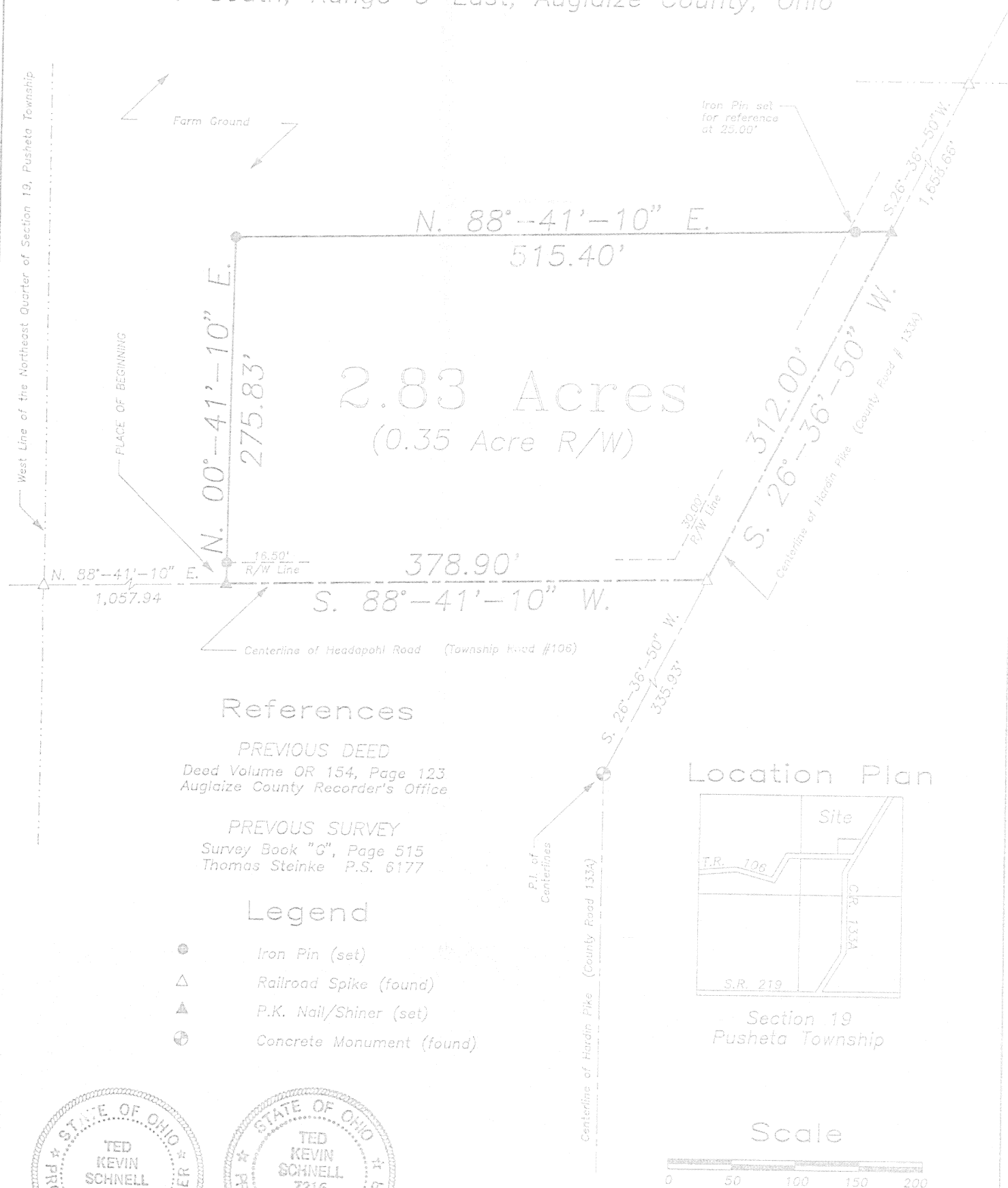

References

PREVIOUS DEED
Deed Volume OR 154, Page 123
Auglaize County Recorder's Office

PREVIOUS SURVEY
Survey Book "G", Page 515
Thomas Steinke P.S. 6177

Legend

- Iron Pin (set)
- △ Railroad Spike (found)
- ▲ P.K. Nail/Shiner (set)
- ⊙ Concrete Monument (found)

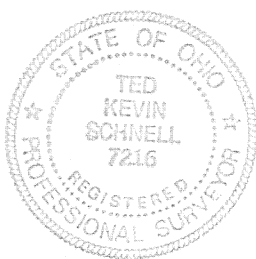
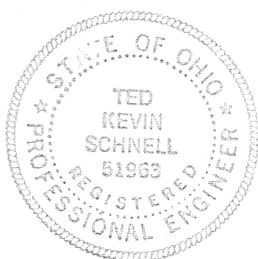

Attest

Ted K. Schnell
Ted K. Schnell
Professional Surveyor
Professional Engineer

| REVISIONS | | | Ted K. Schnell Professional Engineer Professional Surveyor | | |
|-----------|------|----|--|-------|--------------|
| NO. | DATE | BY | Headapohl Survey | | |
| 1 | | | 2.83 Acres | | |
| 2 | | | DRAWN BY | Kevin | SCALE 1"=80' |
| 3 | | | CHK'D | Greg | DATE 8/12/95 |
| 4 | | | TRACED | | APP'D |
| 5 | | | DRAWING NO. 1 of 2 | | |

Civil Engineering
Land Surveying

R.R. No. 3
11073 Glynnwood Road
Wapakoneta, Ohio 45895
phone - (419) 738-4758

Ted Kevin Schnell

Registered Professional Engineer
Registered Professional Surveyor

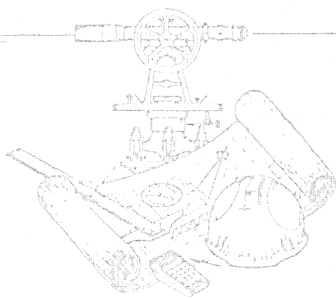

client HEADAPohl ESTATE
county AUGLAIZE township PUSHETA
section 19 T- 6 -S, R- 6 -E
drawn by KEVIN date AUG 12, 1995
checked by CREG sheet 2 of 2

SURVEYOR'S DESCRIPTION
2.83 ACRE PARCEL

THE FOLLOWING DESCRIBED PARCEL OF LAND IS SITUATED IN THE NORTHEAST QUARTER OF SECTION 19, PUSHETA TOWNSHIP, TOWN-6-SOUTH, RANGE-6-EAST, AUGLAIZE COUNTY, OHIO, AND IS MORE PARTICULARLY DESCRIBED AS FOLLOWS:

COMMENCING FOR REFERENCE AT A RAILROAD SPIKE LOCATED AT THE INTERSECTION OF THE WEST LINE OF SAID NORTHEAST QUARTER OF SECTION 19, PUSHETA TOWNSHIP, WITH THE CENTERLINE OF HEADAPohl ROAD (TOWNSHIP ROAD #106);

THENCE WITH A BEARING OF N. 88°-41'-10" E. ALONG THE CENTERLINE OF HEADAPohl ROAD FOR A DISTANCE OF 1,057.94 FEET TO A P.K. NAIL/SHINER AND THE PLACE OF BEGINNING;

THENCE WITH A BEARING OF N. 00°-41'-10" E. FOR A DISTANCE OF 275.83 FEET TO AN IRON PIN;

THENCE WITH A BEARING OF N. 88°-41'-10" E. AND PARALLEL WITH THE CENTERLINE OF HEADAPohl ROAD FOR A DISTANCE OF 515.40 FEET TO A P.K. NAIL/SHINER LOCATED ON THE CENTERLINE OF HARDIN PIKE (COUNTY ROAD #133A), AND PASSING THRU AN IRON PIN FOR REFERENCE AT 490.40 FEET;

THENCE WITH A BEARING OF S. 26°-36'-50" W. ALONG THE CENTERLINE OF HARDIN PIKE FOR A DISTANCE OF 312.00 FEET TO A RAILROAD SPIKE;

THENCE WITH A BEARING OF S. 88°-41'-10" W. ALONG THE CENTERLINE OF HEADAPohl ROAD FOR A DISTANCE OF 378.90 FEET TO A P.K. NAIL/SHINER AND THE PLACE OF BEGINNING.

CONTAINING IN ALL 2.83 ACRES OF LAND, OF WHICH, 0.35 ACRE BEING PREVIOUSLY DEDICATED FOR HIGHWAY PURPOSES. THE ABOVE DESCRIBED PARCEL OF LAND IS ALSO SUBJECT TO ALL OTHER LEGAL EASEMENTS, RESERVATIONS, OR RESTRICTIONS, IF ANY, UPON SAID PREMISES. PREVIOUS DEED REFERENCES: DEED VOLUME OR 154, PAGE 123, AUGLAIZE COUNTY RECORDERS OFFICE.

PREPARED BY:

TED K. SCHNELL
PROFESSIONAL ENGINEER
PROFESSIONAL SURVEYOR

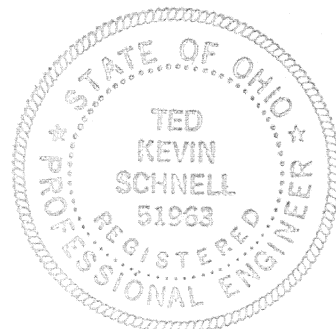

14-133