

LOCATION PLAN

Section 33

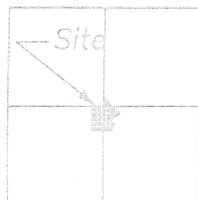

Dushouquet Township,
T-5-S, R-6-E, Auglaize
County, Ohio.

SCHNEIDER SURVEY

PT. SW,SE & NE 1/4's, SEC. 33,
T-5-S, R-6-E, DUCHOUQUET
TWP., AUGLAIZE COUNTY,
OHIO.

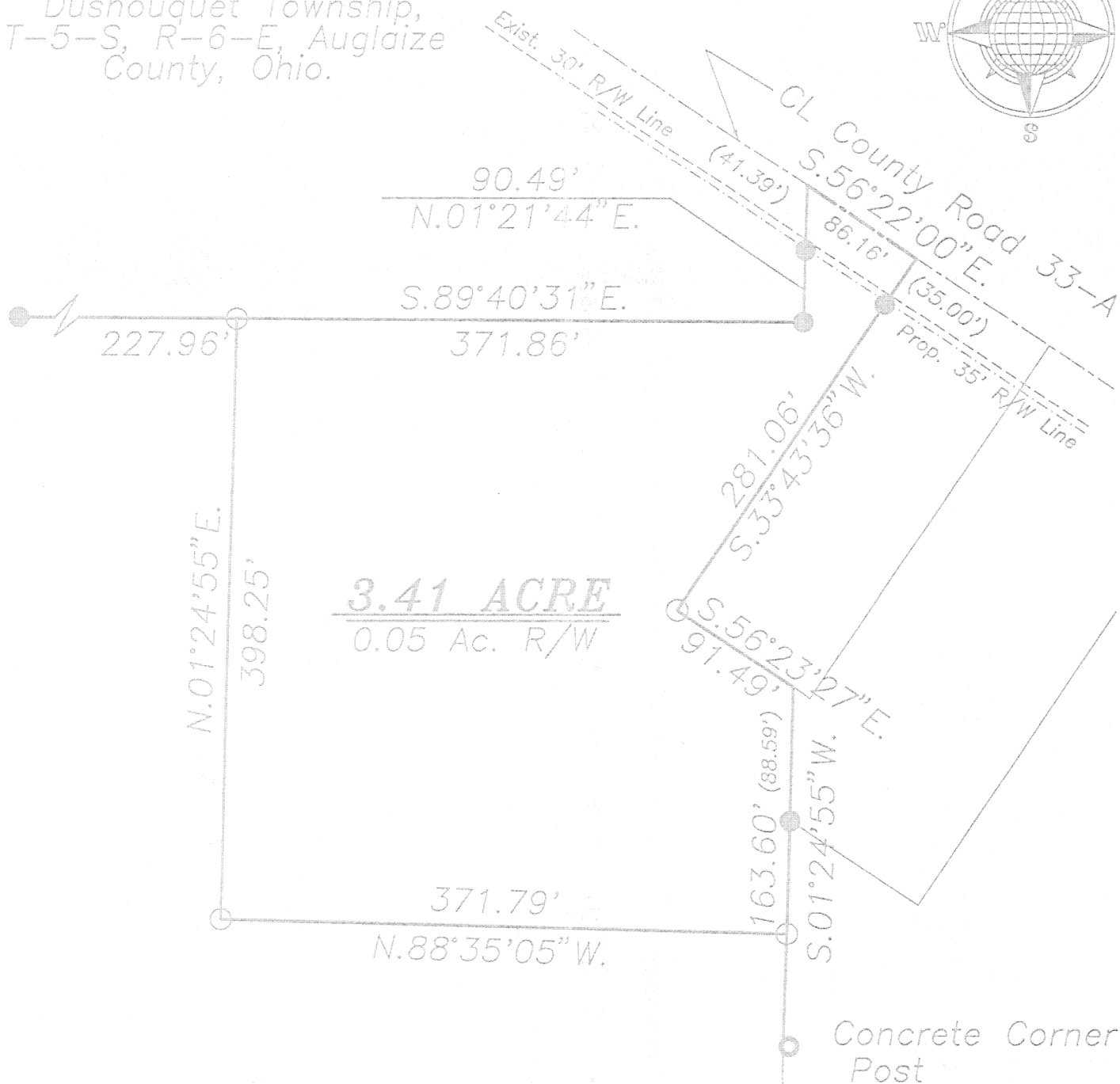
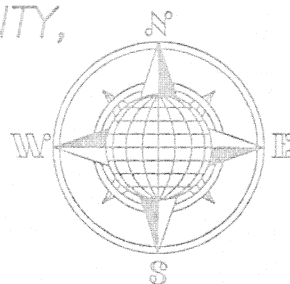

LEGEND

- Iron Pin set
- Iron Pin found
- Concrete Corner Post

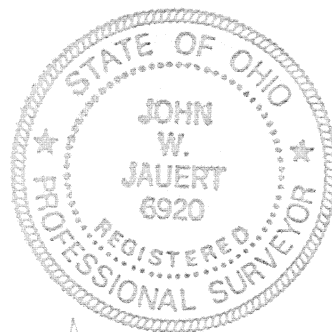

ATTEST:

John W. Jauert
Professional Surveyor No. 6920



SCALE

Jauert
surveying

P.O. BOX 178
Wapakoneta, Ohio
45895
(419) 657-6999

CLIENT: John & Dave Schneider	
COUNTY: Auglaize	TOWNSHIP: Duchouquet SEC. 33
DRAWN BY: J.W.J.	SCALE: 1"=100' DWG.# 95-1033
CHECKED BY: D.W.C.	DATE: December, 1995
SHEET 1 OF 2	(T-5-S; R-6-E)

K-173



SURVEYOR'S DESCRIPTION

The following described tract of land is part of the S.W., S.E and the N.E. Quarters of Section 33, Town 5 South, Range 6 East, Duchouquet Township, Auglaize County, Ohio and is more particularly described as follows:

The PLACE OF BEGINNING is at an iron bar found at the center of Section 33, Duchouquet Township;

thence N.01°21'44"E. along the North-South 1/2 Section line, a distance of 90.49 feet to a point in the centerline of County Road 33-A (Bellefontaine Street), passing thru an iron pin found at 49.01 feet in the proposed 35 foot Southerly Right-of-Way line of County Road 33-A;

thence S.56°22'00"E. along the centerline of County Road 33-A, a distance of 86.16 feet to a point;

thence S.33°43'36"W. a distance of 281.06 feet to an iron pin set, passing thru an iron pin found at 35.00 feet in the proposed 35.00 foot Southerly Right-of-Way line of County Road 33-A;

thence S.56°23'27"E. a distance of 91.49 feet to a point;

thence S.01°24'55"W. a distance of 163.60 feet to an iron pin set;

thence N.88°35'05"W. a distance of 371.79 feet to an iron pin set;

thence N.01°24'55"E. a distance of 398.25 feet to an iron pin set;

thence S.89°40'31"E. a distance of 371.86 feet to the iron bar, which was the true PLACE OF BEGINNING.

Containing in all 3.41 acre of which 0.06 acre has been dedicated for highway purposes. The above tract of land is subject to all legal easements, restrictions and reservations, if any, of record or in use on said premises. This plat is recorded in Survey Book "K", page 173 in the Auglaize County Engineer's Office.

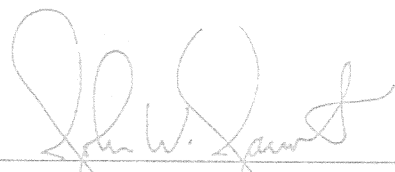

ATTEST:

John W. Jauert
Professional Surveyor No. 6920

Jauert
ASSOCIATES

Surveying

AND LAND CONSULTING

RT.3 BOX 449 WAPAKONETA, OHIO 45895
PH. (419) 738-8962

K-174

Client SCNEIDER SURVEY
County AUGLAIZE Township DUCHOUQUET
Section 33 T. 5 S., R. 6 E. Drwg. No. 95-1033
Drawn By _____ Date DEC. 1995
Scale _____ Sheet 2 of 2