

# LOCATION PLAN

# JOHN LIMBERT SURVEY

Section 27

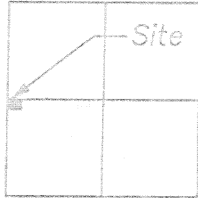

PT. S.W. 1/4, SECTION 27,  
T-5-S, R-6-E, DUCHOUQUET  
TWP., AUGLAIZE COUNTY,  
OHIO.



Duchouquet Township,  
T-5-S, R-6-E, Auglaize  
County, Ohio.

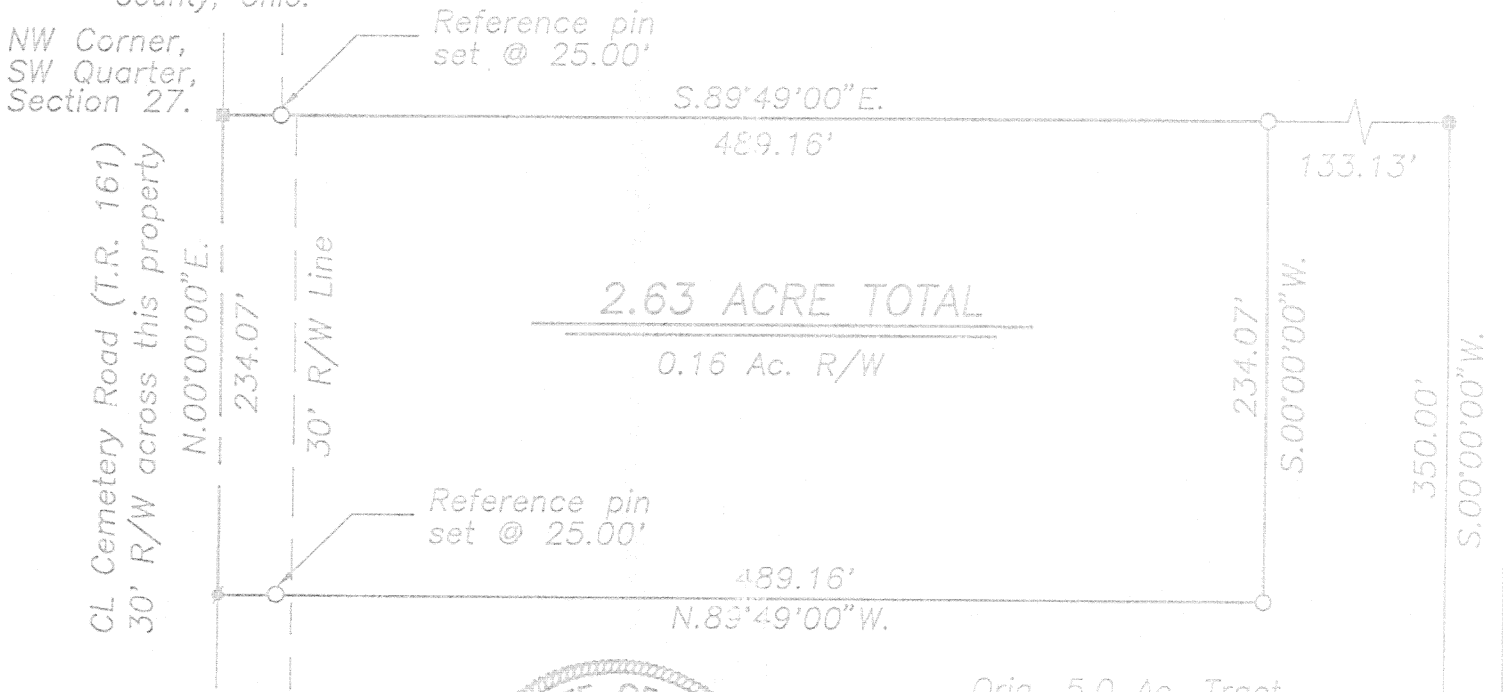

## LEGEND

- Iron Pin set
- Iron Pin found
- ✱ P.K. nail set
- Monument Box

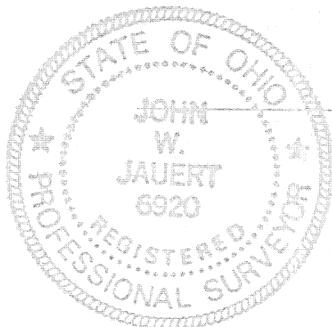

## SURVEYOR'S DESCRIPTION

The following described tract of land is part of the Southwest Quarter of Section 27, Town 5 South, Range 6 East, Duchouquet Township, Auglaize County, Ohio and is more particularly described as follows:

The PLACE OF BEGINNING is at a monument box at the Northwest corner of the Southwest Quarter of Section 27, Duchouquet Township and in the centerline of Township Road 161 (Cemetery Road);

thence S.89°49'00"E. along the North line of a tract of land as described in Deed Volume 231, page 200, a distance of 489.16 feet to an iron pin set, passing thru an iron pin set for reference at 25.00 feet;

thence S.00°00'00"W., parallel to the centerline of T.R. 161 and the West line of the Southwest Quarter of Section 27, a distance of 234.07 feet to an iron

thence N.89°49'00"W. a distance of 489.16 feet to a P.K. nail set, passing thru an iron pin set for reference at 464.16 feet;

thence N.00°00'00"E. along the centerline of Township Road 161 and the West line of the Southwest Quarter of Section 27, a distance of 234.07 feet to the monument box which was the true PLACE OF BEGINNING.

Containing in all 2.63 acres of which 0.16 acre has been dedicated for highway purposes. The above tract of land is subject to any restrictions, easements and reservations, if any of record or in use on said premises. Previous deed reference: Volume 231, page 200. This plat is recorded in survey Book "K", page 182 in the Auglaize County Engineer's Office.

ATTEST:

*John W. Jauert*  
John W. Jauert  
Professional Surveyor No. 6920

**Jauert**  
surveying

11584 Monroe Road  
Wapakoneta, Ohio  
45895  
(419) 337-0000

CLIENT: John Limbert  
COUNTY: Auglaize TOWNSHIP: Duchouquet SEC. 27  
DRAWN BY: J.W.J. SCALE: None DWG.# 96-1111  
CHECKED BY: D.W.C. DATE: March, 1996  
SHEET 1 OF 1 (T-5-S; R-6-E)

K-182