

JOHN CARNES SURVEY

PT. N.E. 1/4, SEC. 30,
T-4-S, R-5-E, LOGAN TWP.
AUGLAIZE COUNTY, OHIO.

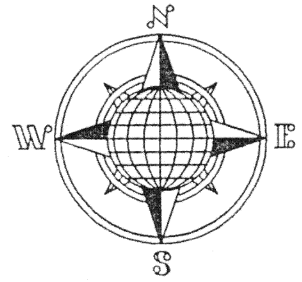

Monument Box found
@ N.W. Corner, N.E.
Quarter, Section 30,

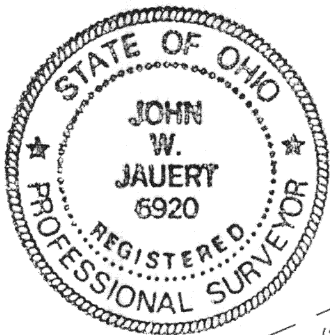
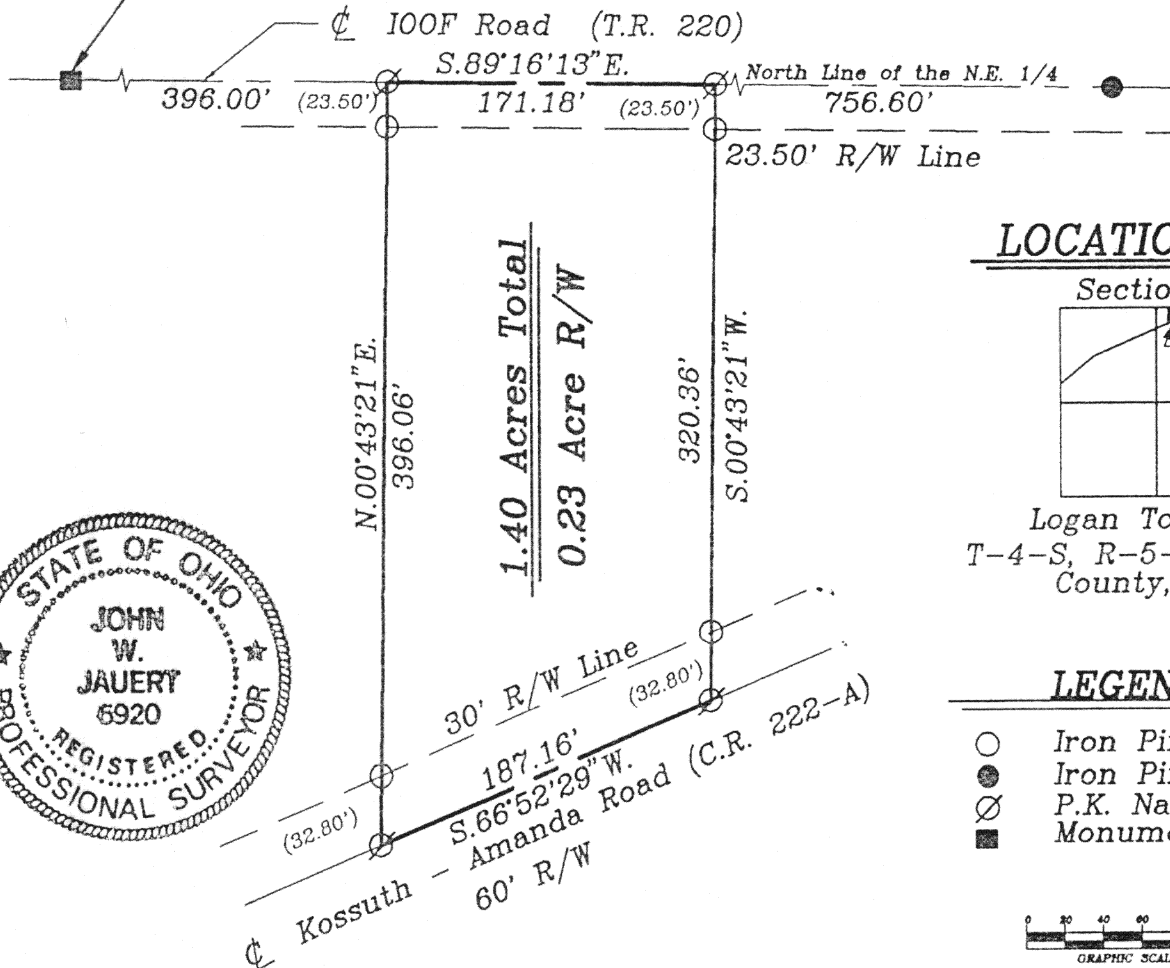

LOCATION PLAN

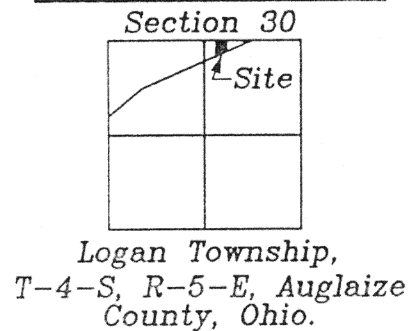

LEGEND

- Iron Pin Set
- Iron Pin Found
- ⊗ P.K. Nail Set
- Monument Box



SURVEYOR'S DESCRIPTION

The following described tract of land is part of the Northeast Quarter of Section 30, Town 4 South, Range 5 East, Logan Township, Auglaize County, Ohio and is more particularly described as follows:

Commencing at a monument box at the Northwest corner of the Northeast Quarter of Section 30, Logan Township and in the centerline of Township Road 220 (I.O.O.F. Road);

thence S.89°16'13"E. along the centerline of T.R. 220 and the North line of the Northeast Quarter of Section 30, Logan Township, a distance of 396.00 feet to a P.K. nail set, which is the PLACE OF BEGINNING;

thence continuing S.89°16'13"E. along the above described line, a distance of 141.18 feet to a P.K. Nail set;

thence S.00°43'21"W. a distance of 333.63 feet to a P.K. Nail set, passing thru two iron pins set for reference at 23.50 feet and 300.83 feet respectfully;

thence S.66°52'29"W. along the centerline of County Road 222-A (Kossuth - Amanda Road), a distance of 154.36 feet to a P.K. Nail set;

thence N.00°43'21"E. a distance of 396.06 feet to a P.K. Nail set, passing thru two iron pins set at 32.80 feet and 372.56 feet, respectfully, said P.K. Nail was the true PLACE OF BEGINNING.

Containing in all 1.18 acres of which 0.18 acre has been dedicated for highway purposes. The above described tract of land is subject to all legal easements, restrictions and reservations, if any, of record or in use on said premises. Previous deed reference: Volume O.R. 145, page 915. This Plat is recorded in Survey Book "K", page 199, in the Auglaize County Engineer's Office.

ATTEST:
John W. Jauert
Professional Surveyor No. 6920

Jauert
surveying

11584 Monroe Road
Wapakoneta, Ohio
45895
(419) 857-8999

CLIENT: John & Carol Carnes	
COUNTY: Auglaize	TOWNSHIP: Logan SEC.30
DRAWN BY: J.W.J.	SCALE: 1"=100' DWG.#98-1103
CHECKED BY:	DATE: April, 1998
SHEET 1 OF 1	(T-4-S; R-5-E)

k 199a