

LOCATION PLAN

Section 5

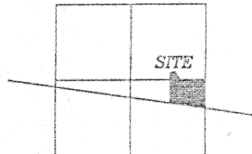

Logan Township,
T-5-S, R-5-E, Auglaize
County, Ohio.

BILL LINK SURVEY

PT. EAST HALF, SEC. 5,
T-5-S, R-5-E, LOGAN TWP.
AUGLAIZE COUNTY, OHIO.

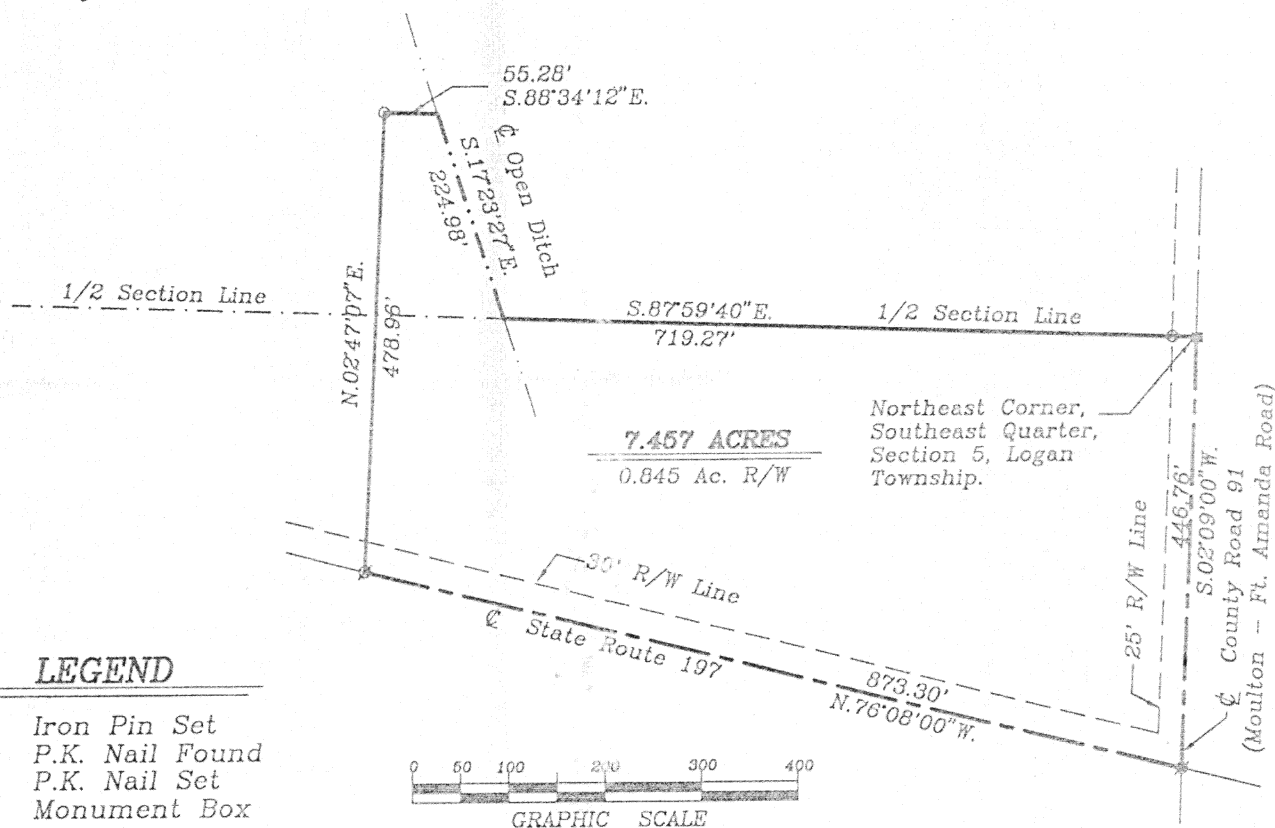
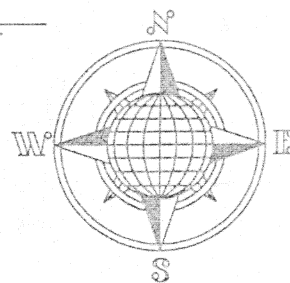

SURVEYOR'S DESCRIPTION

The following described tract of land is part of the East one half of Section 5, Town 5 South, Range 5 East, Logan Township, Auglaize County, Ohio and is more particularly described as follows:

The PLACE OF BEGINNING is at a monument box at the Northeast corner of the Southeast Quarter of Section 5, Logan Township and in the centerline of County Road 91 (Moulton - Ft. Amanda Road);

thence S.02°09'00"W. along the centerline of C.R. 91 and the East line of the Southeast Quarter of Section 5, Logan Township, a distance of 446.76 feet to a P.K. nail found;

thence N.76°08'00"W. along the centerline of State Route 197, a distance of 873.30 feet to a P.K. Nail set;

thence N.02°47'07"E. a distance of 478.96 feet to an iron pin set;

thence S.88°34'12"E. a distance of 55.28 feet to a point;

thence S.17°23'27"E. along the centerline of an open ditch, a distance of 224.98 feet to a point;

thence S.87°59'40"E. along the North line of the Southeast Quarter of Section 5, a distance of 719.27 feet to the monument box, which was the true PLACE OF BEGINNING.

Containing in all 7.457 acres of which 0.149 acre has been dedicated for highway purposes. The above described tract of land is subject to all legal easements, restrictions and reservations, if any, of record or in use on said premises. Previous deed reference: Volume 141, page 136. This plat and description is recorded in Survey Book "K", page 236, in the Auglaize County Engineer's Office. 6.999 Acre being located in the Southeast Quarter and 0.458 Acre being located in the Northeast Quarter of Section 5, Logan Township.

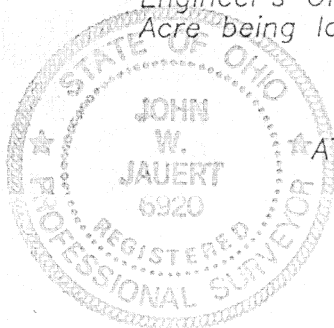

ATTEST:

John W. Jauert
Professional Surveyor No. 6920

Jauert
surveying

11584 Monroe Road
Wapakoneta, Ohio
45895
(419) 657-6999

CLIENT: Bill Link

COUNTY: Auglaize TOWNSHIP: Logan SEC. 5

DRAWN BY: J.W.J. SCALE: 1"=200' DWG.# 96-1045

CHECKED BY: DATE: July 1996

SHEET 1 OF 1

(T-5-S; R-5-E)

4-236