

Part of the Northeast Quarter  
of Section 29 T6S,R5E  
Washington Township  
Auglaize County , Ohio

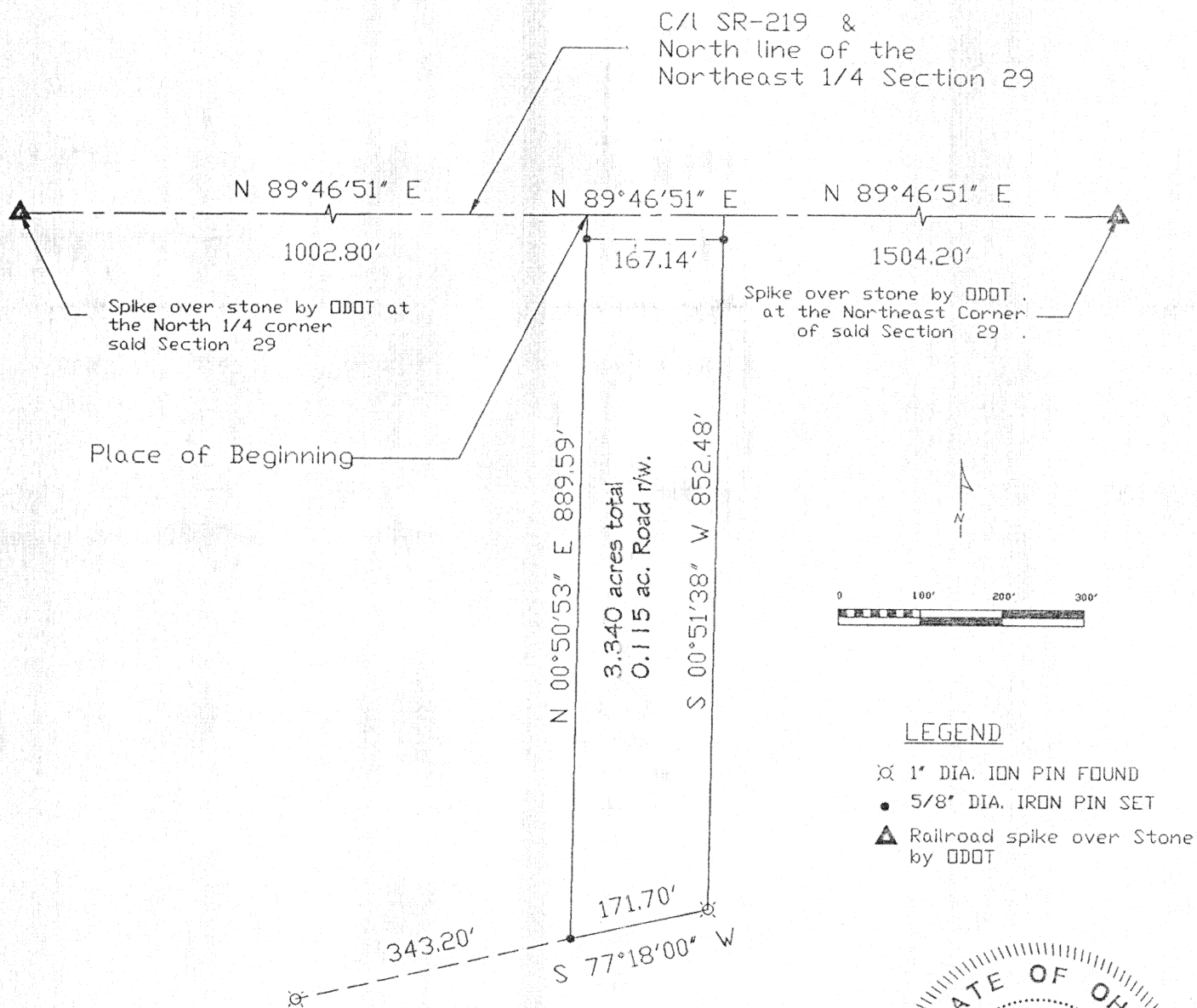

LEGEND

- ⊗ 1" DIA. IRON PIN FOUND
- 5/8" DIA. IRON PIN SET
- ▲ Railroad spike over Stone by ODOT

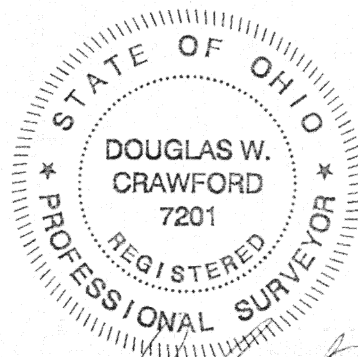

*Douglas W. Crawford*

Signature by a representative of the County Health Dept. denotes compliance with Health regulations.

Signed: \_\_\_\_\_ Date: \_\_\_\_\_

Signature by representative of the Auglaize County Regional Planning Commission denotes approval of this plat.

Signed: \_\_\_\_\_ Date: \_\_\_\_\_

Signature by a representative of City with 3 mile limit jurisdiction or Twp. Trustees or Village with zoning jurisdiction denotes approval of this plat. Signed: \_\_\_\_\_ for political S.D. of: \_\_\_\_\_ Date: \_\_\_\_\_

Signature by a representative of the County Engineer's Dept. denotes that this plat meets tax map plat requirements. Signed: \_\_\_\_\_ Date: \_\_\_\_\_

Auglaize County Engineer  
1014 S. Blackhoof St.  
Wapakoneta, OH 45895  
(419) 738-3219 *K-278*

Client Auglaize County  
County Auglaize Twp. Washington Sec. 29  
Drawn by DWC Scale 1"=200' Drawg. No. \_\_\_\_\_  
Checked by \_\_\_\_\_ Date Sept. , 1996  
Sheet 1 of 2 (T 6 S, R 5 E)

Being a parcel of land located in the Northeast Quarter of Section 29 T6S , R5E ,Washington Township , Auglaize County , Ohio and being more particularly described as follows:

Commencing for reference at a railroad spike over a stone ,by ODOT , at the Northwest corner of said Northeast Quarter and in the centerline of SR-219;

Thence N89°46'51"E along the north line of said Northeast Quarter and the centerline of SR-219 , a distance of 1002.80 feet to a point the TRUE PLACE of BEGINNING :

Thence N89°46'51"E ,continuing along said north line and the centerline of SR-219 , a distance of 167.14' to a point ;

Thence S00°51'38"W ,passing at 30.00' an iron pin set , a distance of 852.48 feet to a 1" diameter iron bar found ;

Thence S77°18'00"W , a distance of 171.70 feet to an iron pin set ;

Thence N00°50'53"E , a distance of 889.53 feet, passing an iron pin set at 859.53 feet , to a point which was the TRUE PLACE of BEGINNING.

Containing 3.340 acres , of which 0.115 acres is subject to the right-of-way of SR-219.

Previous deed recorded in Deed Volume 249 Page 854.

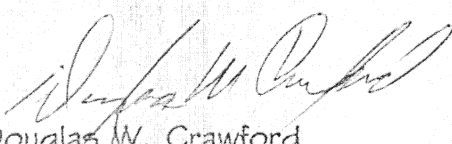
  
Douglas W. Crawford  
Professional Surveyor #7201

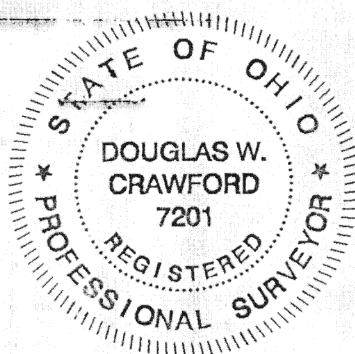

Signature by a representative of the County Health Dept. denotes compliance with Health regulations.

Signed: \_\_\_\_\_ Date: \_\_\_\_\_

Signature by a representative of City with 3 mile limit jurisdiction or Twp. Trustees or Village with zoning jurisdiction denotes approval of this plat. Signed: \_\_\_\_\_  
for political S.D. of: \_\_\_\_\_ Date: \_\_\_\_\_

Signature by representative of the Auglaize County Regional Planning Commission denotes approval of this plat.

Signed: \_\_\_\_\_ Date: \_\_\_\_\_

Signature by a representative of the County Engineer's Dept. denotes that this plat meets tax map plat requirements.

Signed: \_\_\_\_\_ Date: \_\_\_\_\_

Auglaize County Engineer  
1014 S. Blackhoof St.  
Wapakoneta, OH 45895  
(419) 738-3219 *K. Z. P.*

Client Auglaize County  
County Auglaize Twp. Washington Sec. 29  
Drawn by DWC Scale as shown Drwg. No. \_\_\_\_\_  
Checked by \_\_\_\_\_ Date Sept. , 1996  
Sheet 2 of 2 (T 6 S, R 5 E )