

HOWARD BAIR SURVEY

LOCATION PLAN

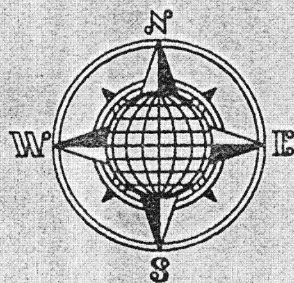
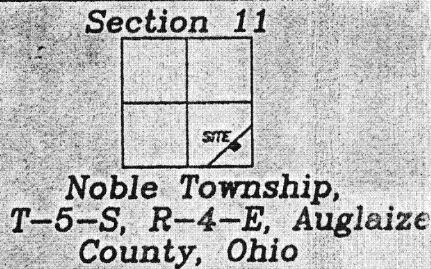

LEGEND

- Iron Pin Set
- P.K. Nail Found
- ⊙ P.K. Nail Set
- Monument Box
- Iron Pin Found

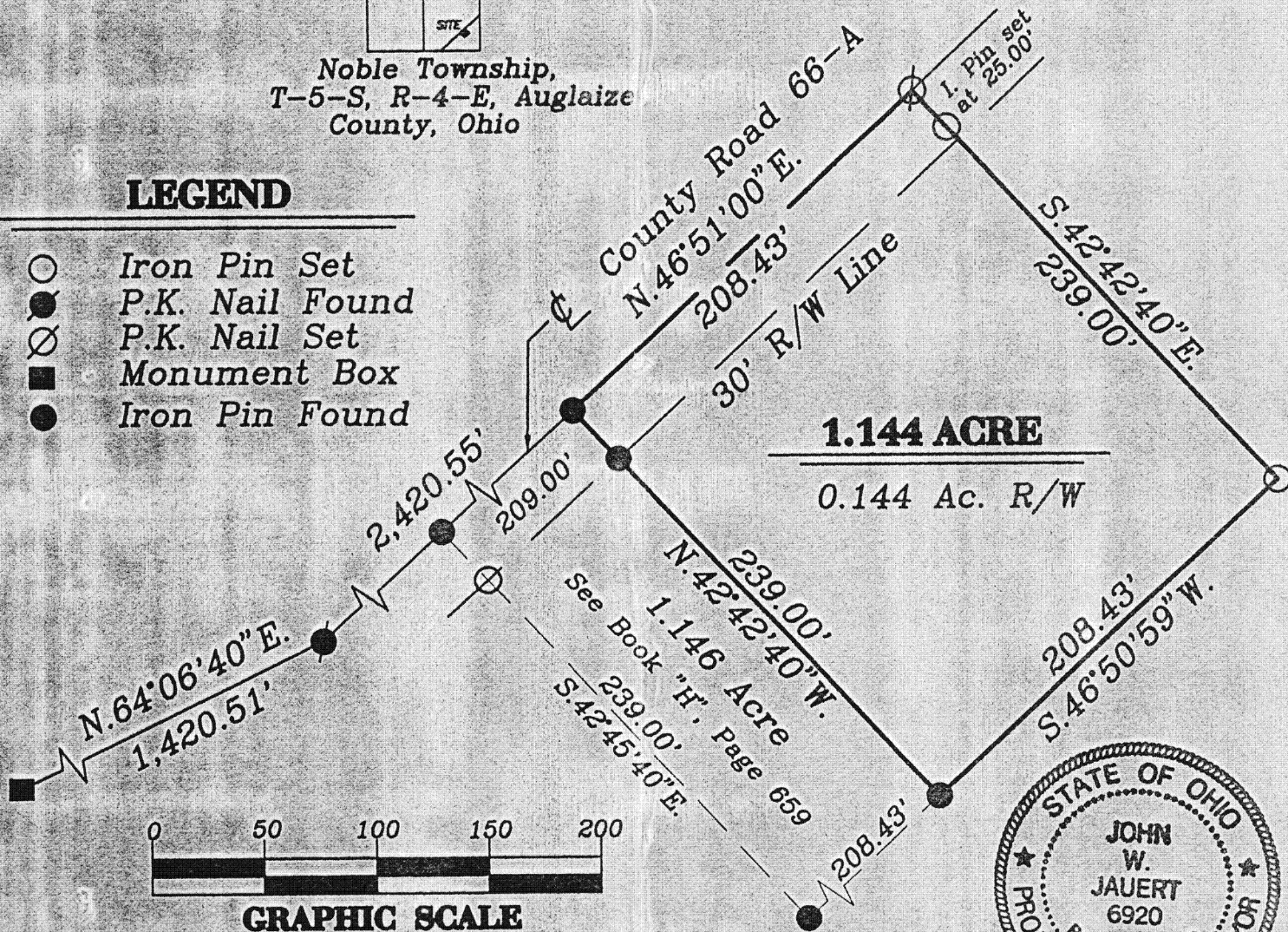

SURVEYOR'S DESCRIPTION

The following described tract of land is part of the Southeast Quarter of Section 11, Town 5 South, Range 4 East, Noble Township, Auglaize County, Ohio and is more particularly described as follows:

Commencing at the intersection of the centerlines of County Road 66-A and County Road 53 (Shillinger Road);
thence N.64°06'40"E. along the centerline of County Road 66-A, a distance of 1,420.51 feet to a P.K. Nail found;
thence N.46°51'00"E. along the centerline of County Road 66-A, a distance of 2,420.55 feet to an iron pin found, which is the PLACE OF BEGINNING for the tract of land herein described;
thence continuing N.46°51'00"E. along the centerline of 66-A, a distance of 208.43 feet to a P.K. Nail set;
thence S.42°42'40"E. a distance of 239.00 feet to an iron pin set, passing thru an iron pin set for reference at 25.00 feet;
thence S.46°50'59"W. a distance of 208.43 feet to an iron pin found;
thence N.42°42'40"W. a distance of 239.00 feet to an iron pin found, passing thru an iron pin found at 209.00 feet in the Easterly Right-of-Way line of County Road 66-A, said iron pin was the true PLACE OF BEGINNING.

Containing in all 1.144 Acres of which 0.144 Acre has been dedicated for highway purposes. The above described tract of land is subject to all legal easements, restrictions and reservations, if any, of record or in use on said premises. The basis of bearing for this survey is the centerline of the County Road 66-A as N.46°51'00"E., as taken from adjacent survey by Leslie Meekins. Previous Deed reference: Volume 181, page 648. This Plat is recorded in Survey Book "K", page 292, in the Auglaize County Engineer's Office.

ATTEST:
John W. Jauert
Professional Surveyor No. 6920

Jauert
surveying

11584 Monroe Road
Wapakoneta, Ohio
45895
(419) 657-6999

CLIENT: Howard Bair	COUNTY: Auglaize	TOWNSHIP: Noble	SEC. 11
DRAWN BY: J.W.J.	SCALE: 1"=75'	DWG. # 96-1221	
CHECKED BY:	DATE: December, 1996		
SHEET 1 OF 1	(T-5-S; R-4-E)		

K-292