

# LOCATION SKETCH

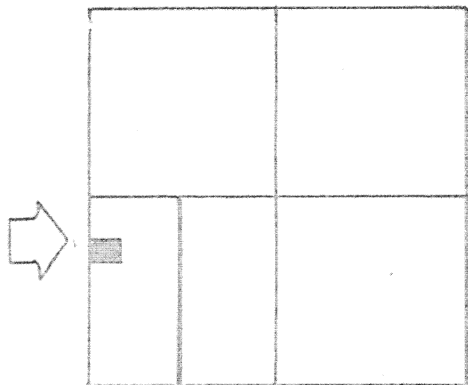

SECTION 12

N

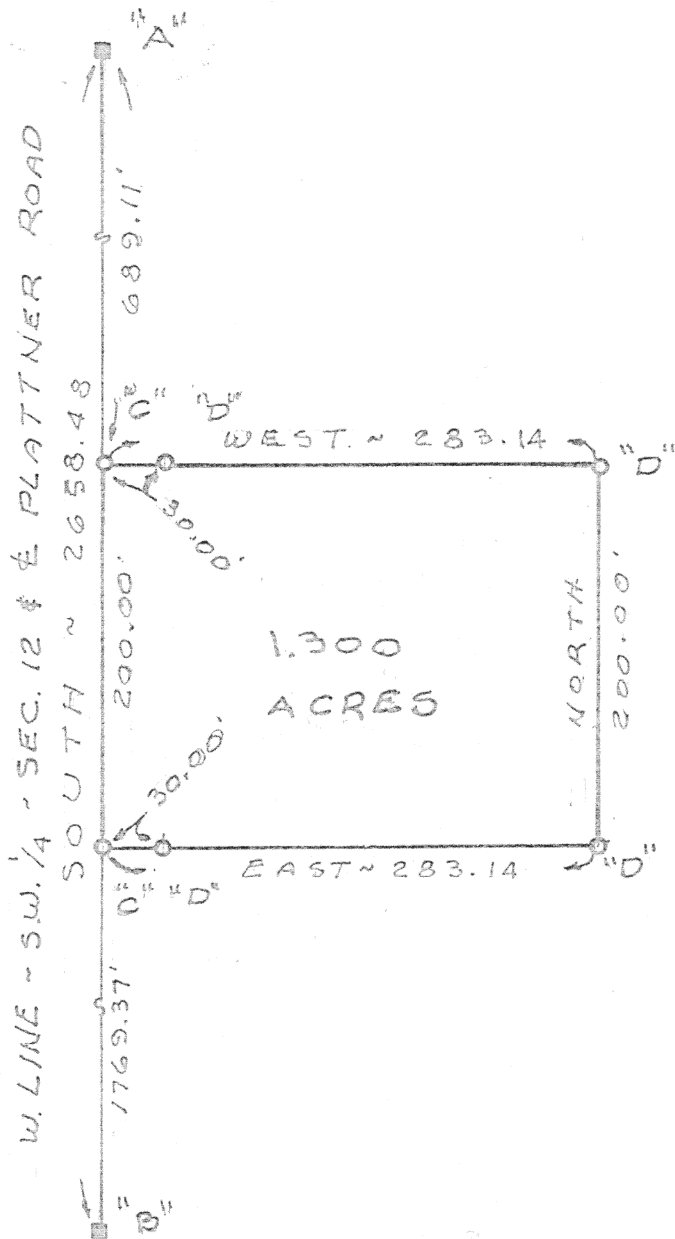

## LEGEND

- "A" = IRON BAR IN MON. BOX AT W. 1/4 POST ~ SEC. 12.
- "B" = IRON BAR IN MON. BOX AT S.W. COR. ~ SEC. 12.
- "C" = "P.K." NAIL SET.
- "D" = 5/8" X 30" IRON BAR SET.

SURVEYED BY Gordon L. Geeslin  
GORDON L. GEESLIN  
REGISTERED SURVEYOR  
No 5372

## STROW SURVEY

PART OF THE W. 1/2 OF THE S.W. 1/4 OF SEC. 12, TOWN 6 SOUTH, RANGE 4 EAST (ST. MARYS TWP.), AUGLAIZE COUNTY, OHIO.

MARCH 25, 1996

SCALE 1" = 100'

GEESLIN  
LAND SURVEYING

810 EAST MARKET STREET

CELINA, OHIO

PHONE (419) 586-6155



PERMANENT PARCEL No. _____		
Part of: _____ Sec. _____ T. _____ R. _____ Township		
Grantor: _____	Area Retained: _____	Acres
Grantee: _____	Area Transferred: _____	Acres
Deed References: _____		
APPROVALS AGENCY DATE	Board of Health	County Sanitary Engineer
		County Engineer

# GEESLIN SURVEYING

REGISTERED LAND SURVEYOR

PHONE 419-586-6155

March 25, 1996

## STROH SURVEY DESCRIPTION

Being a parcel of land situated in St. Marys Township, Auglaize County, Ohio, in the west half of the southwest quarter of Section 12, Township 6 South, Range 4 East. Being more particularly described as follows:

Commencing for reference at an iron bar in a monument box at the northwest corner of the southwest quarter of said Section 12-

Thence, south, along the west line of the southwest quarter of said Section 12 and the centerline of Plattner Road, a distance of six hundred eighty-nine and 11/100 (689.11) feet to a "P.K." nail. Said point being the place of beginning for the parcel to be conveyed by this instrument-

Thence, continuing, south, along the last described line, a distance of two hundred (200.00) feet to a "P.K." nail-

Thence, east, a distance of two hundred eighty-three and 14/100 (283.14) feet to a 5/8 inch iron bar-

Thence, north, a distance of two hundred (200.00) feet to a 5/8 inch iron bar-

Thence, west, a distance of two hundred eighty-three and 14/100 (283.14) feet to the place of beginning.

Containing 1.300 acres of land more or less.

Subject to all easements and right-of-way of record.

Reference is made to a survey of this area by Gordon L. Geeslin, Professional Surveyor 5372, dated March 25, 1996, on file in the County Engineer's Office.

Surveyed by Gordon L. Geeslin

Gordon L. Geeslin  
Professional Surveyor 5372



P.O. BOX 422

804 EAST MARKET STREET

CELINA, OHIO 45822

K-302