

Boundary Survey of Part of
Parcel No. L34-271-001-00
as described in OR 34 Pg. 177
in SE $\frac{1}{4}$ Sec. 27, T5S - R7E
Union Twp., Auglaize County, Ohio

Joyce Burkard
OR. 43 P. 123

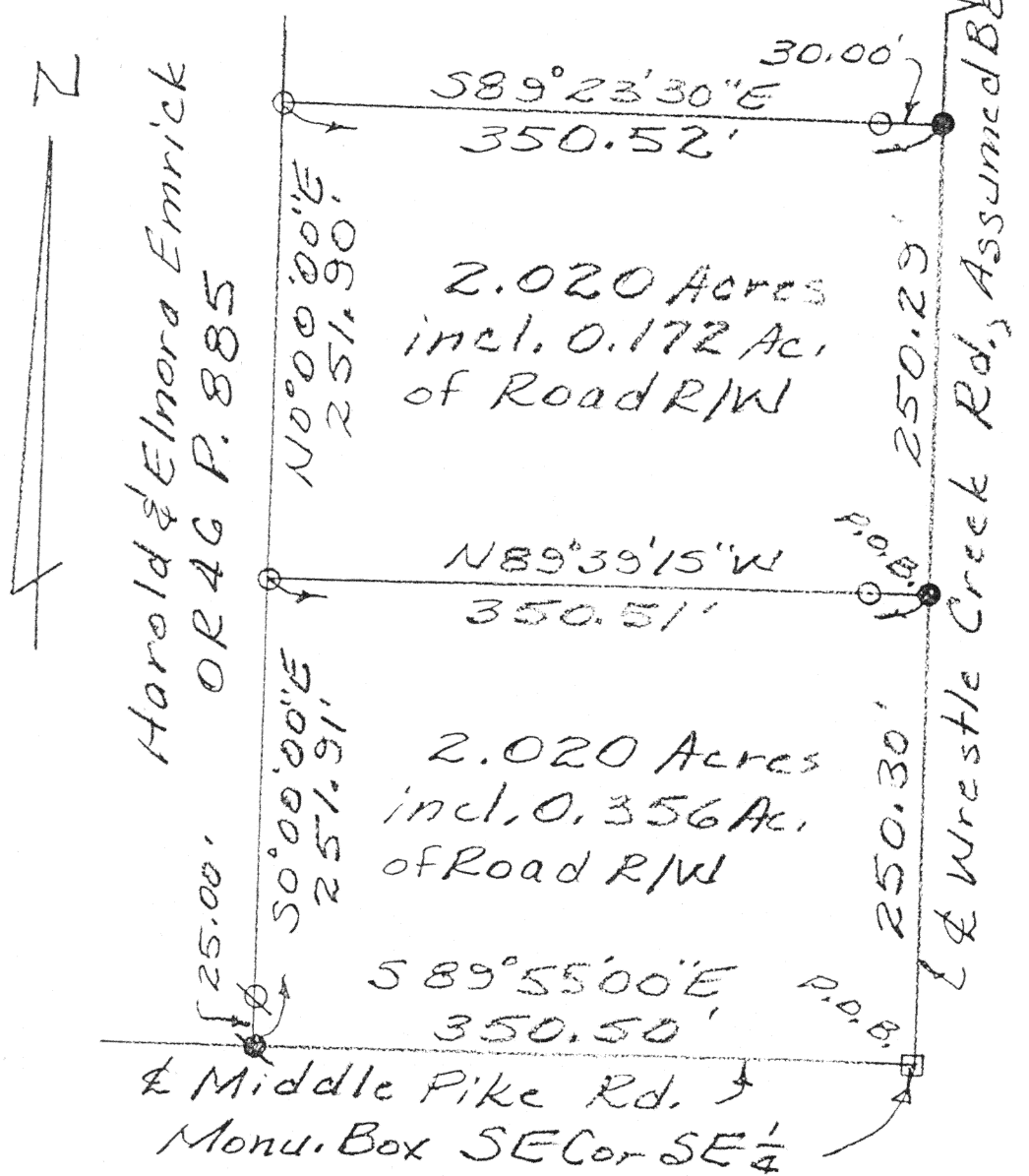

Survey Approved by Kurt Rohlf
on 4-22, 1999.

- = Spike Found
- = $\frac{5}{8}$ " Rerod Found
- = Magnail w/ Surveyor's Tag Set
- = $\frac{5}{8}$ " Rerod w/ Permark Cap Set

George Woolley

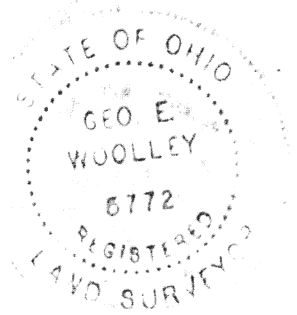

ACCU-TRACE LAND SURVEYS INC.			
George E. Woolley, Registered Land Surveyor No. 5772 3083 Fort Amanda Road, Lima, Ohio 45805 • (419) 999-4455			
CLIENT NAME <u>Timothy Gray & Cheryl Ledford</u>			
SURVEYED BY <u>AW</u>	DATE <u>4-12-99</u>	DRAWN BY <u>AW</u>	DATE <u>4-17-99</u>
SCALE <u>1" = 100'</u>		PAGE <u>1</u> OF <u>3</u> PAGES	

K-427



MEMBER
ACCU-TRACE LAND SURVEYS, INC.

3083 FORT AMANDA ROAD

P.O. BOX 11

LIMA, OHIO 45802

(419) 999-4455 or 999-6512



Timothy Gray
Page 2 of 3 pages
April 17, 1999

The following described tract of land is part of parcel number L34-271-001-00 as described in Deed Vol. 34 OR Page 177 and is situated in the Southeast Quarter of Section twenty-seven Township five South, Range seven East, Union Township, Auglaize County, Ohio.

Beginning at the monument box found at the southeast corner of said quarter in the centerline of Wrestle Creek Road; thence North (N 0° 00' 00" E), in the centerline of said road, assumed bearing, and the east line of said quarter, two hundred fifty and thirty hundredths (250.30) feet to a Magnail set; thence North eighty-nine degrees thirty-nine minutes fifteen seconds West (N 89° 39' 15" W), through a 5/8 inch rerod set at 30.00 feet, three hundred fifty and fifty-one hundredths (350.51) feet to a 5/8 inch re-rod set; thence South (S 0° 00' 00" E), through a 5/8 inch rerod found at 226.91 feet, two hundred fifty-one and ninety-one hundredths (251.91) feet to a spike found in the centerline of Middle Pike Road; thence South eighty-nine degrees fifty-five minutes zero seconds East (S 89° 55' 00" E) in the centerline of said road, three hundred fifty and fifty hundredths (350.50) feet to the place of beginning containing two and twenty thousandths (2.020) acres, more or less, subject to legal highways and all easements and restrictions of record.

All 5/8 inch re-rods set, as called for above, are thirty (30) inches long, are set flush or below the surface, and are topped with a red plastic Permamark® cap stamped "LS 5772". This description and accompanying plat represents a boundary survey completed under my supervision on April 12, 1999 and all markers called for above are in place.

George E. Woolley
George E. Woolley, Reg. Surveyor No. 5772

Survey Approved by *Don R. Blythe*
on *4-22*, 1999

K-428A



MEMBER
ACCU-TRACE LAND SURVEYS, INC.
3083 FORT AMANDA ROAD
P.O. BOX 11
LIMA, OHIO 45802
(419) 999-4455 or 999-6512



Timothy Gray
Page 3 of 3 pages
April 17, 1999

The following described tract of land is part of parcel number L34-271-001-00 as described in Deed Vol. 34 OR Page 177 and is situated in the Southeast Quarter of Section twenty-seven Township five South, Range seven East, Union Township, Auglaize County, Ohio.

Commencing at the monument box found at the southeast corner of said quarter in the centerline of Wrestle Creek Road; thence North (N 0° 00' 00" E), in the centerline of said road, assumed bearing, and the east line of said quarter, two hundred fifty and thirty hundredths (250.30) feet to a Magnail set at THE PLACE OF BEGINNING; thence North eighty-nine degrees thirty-nine minutes fifteen seconds West (N 89° 39' 15" W), through a 5/8 inch rerod set at 30.00 feet, three hundred fifty and fifty-one hundredths (350.51) feet to a 5/8 inch re-rod set; thence North (N 0° 00' 00" E) two hundred fifty-one and ninety hundredths (251.90) feet to a 5/8 inch re-rod set; thence South eighty-nine degrees twenty-three minutes thirty seconds East (S 89° 23' 30" E), through a 5/8 inch rerod set at 320.52 feet, three hundred fifty and fifty-two hundredths (350.52) feet to a Magnail set in the centerline of said road; thence South (S 0° 00' 00" E) two hundred fifty and twenty-nine hundredths (250.29) feet to the place of beginning containing two and twenty thousandths (2.020) acres, more or less, subject to legal highways and all easements and restrictions of record.

All 5/8 inch re-rods set, as called for above, are thirty (30) inches long, are set flush or below the surface, and are topped with a red plastic Permapark® cap stamped "LS 5772". This description and accompanying plat represents a boundary survey completed under my supervision on April 12, 1999 and all markers called for above are in place.

George E. Woolley
George E. Woolley, Reg. Surveyor No. 5772

Survey Approved by <i>Phyllis R. Raloff</i>
on 4-22-1999

K-429A