

REINHART SURVEY

Part of the W 1/2 of the S.E. Quarter of Section
14, T-6-S, R-7-E, Clay Township, Auglaize
County, Ohio.

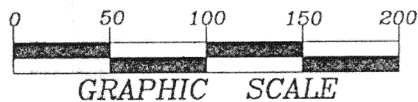
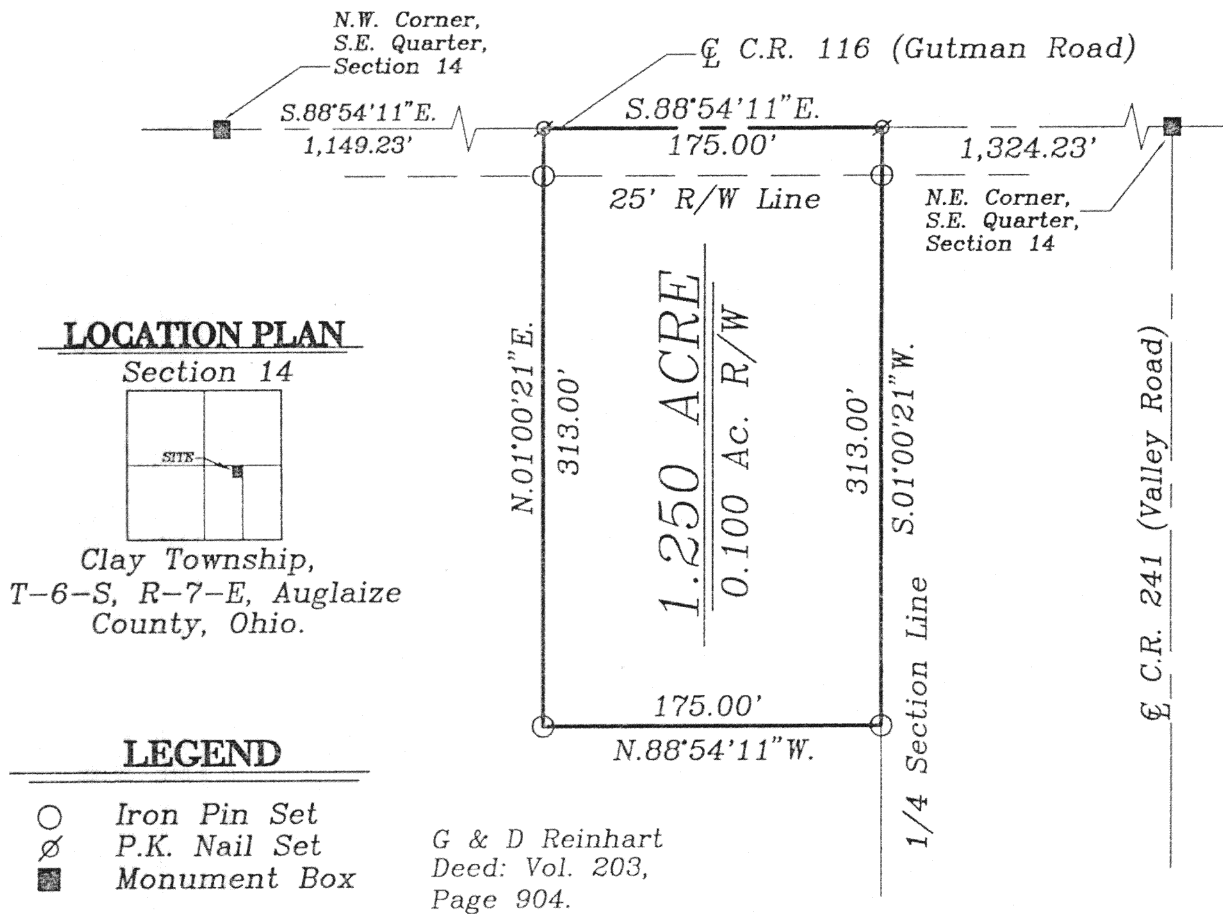
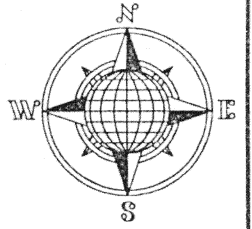

SURVEYOR'S DESCRIPTION

The following described tract of land is part of the West half of the Southeast Quarter of Section 14, Town 6 South, Range 7 East, Clay Township, Auglaize County, Ohio and is more particularly described as follows:

Commencing at a Monument Box found at the Northwest corner of the Southeast Quarter of Section 14, Clay Township and in the centerline of County Road 116 (Gutman Road);

thence S.88°54'11"E. along the North line of the Southeast Quarter of Section 14 and the centerline of C.R. 116, a distance of 1,149.23 feet to a P.K. Nail set which is the PLACE OF BEGINNING for the tract of land herein described;

thence continuing S.88°54'11"E. along the above described line, a distance of 175.00 feet to a P.K. Nail set;

thence S.01°00'21"W. a distance of 313.00 feet to an iron pin set, passing thru an iron pin set for reference at 25.00 feet in the South right-of-way line of County Road 116;

thence N.88°54'11"W., parallel to the North line of the Southeast Quarter of Section 14 and the centerline of County Road 116, a distance of 175.00 feet to an iron pin set;

thence N.01°00'21"E. a distance of 313.00 feet to a P.K. Nail set, passing thru an iron pin set for reference at 288.00 feet in the South right-of-way line of County Road 116, said P.K. Nail was the true PLACE OF BEGINNING.

Containing in all 1.250 acres of which 0.100 acre has been dedicated for highway purposes. The above described tract of land is subject to all legal easements, restrictions and reservations, if any, of record or in use on said premises. Previous deed reference: Vol. 203, Page 904. This plat and description is recorded in Survey Book "K", page 442, in the Auglaize County Engineer's Office. Basis of bearings is per the Auglaize County Global Positioning Survey.

ATTEST: _____
John W. Jauert
Professional Surveyor No. 6920

Jauert
surveying

11584 Monroe Road
Wapakoneta, Ohio
45895
(419) 657-6999

CLIENT: Alan Reinhart Survey	
COUNTY: Auglaize	TOWNSHIP: Clay SEC. 14
DRAWN BY: J.W.J.	SCALE: 1"=100' DWG.# 99-1740
CHECKED BY:	DATE: May, 1999
SHEET 1 OF 1	(T-6-S; R-7-E)

K-442