

GARY KUCK SURVEY

Pt. S.E. 1/4 of the S.W. 1/4 of Section 22,
T-6-S, R-5-E, Washington Township, Auglaize
County, Ohio.

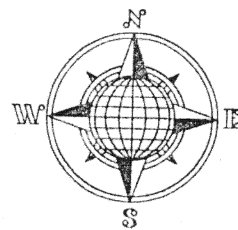

LOCATION PLAN

Section 22

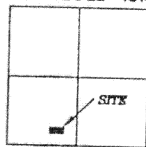

Washington Township,
T-6-S, R-5-E, Auglaize
County, Ohio.

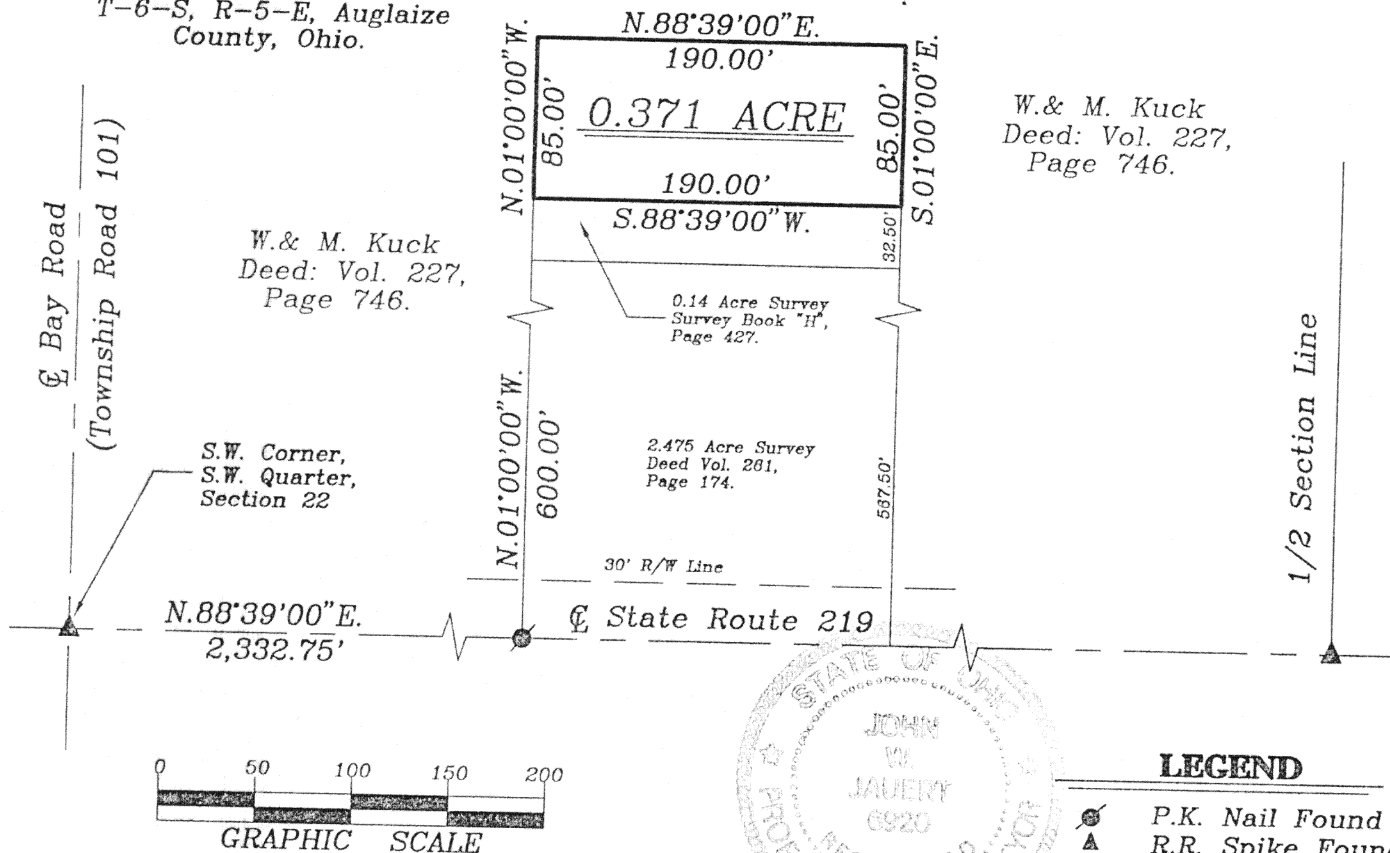

LEGEND

- P.K. Nail Found
- R.R. Spike Found

SURVEYOR'S DESCRIPTION

The following described tract of land is part of the Southeast Quarter of the Southwest Quarter of Section 22, Town 6 South, Range 5 East, Washington Township, Auglaize County, Ohio and is more particularly described as follows:

Commencing at a R.R. Spike found at the Southwest corner of the Southwest Quarter of Section 22, Washington Township and in the intersection of the centerlines of State Route 219 and Township Road 101 (Bay Road);
thence N.88°39'00"E. along the centerline of State Route 219 and the South line of the Southwest Quarter of Section 22, a distance of 2,332.75 feet to a P.K. Nail found;
thence N.01°00'00"W. a distance of 600.00 feet to a point which is the PLACE OF BEGINNING for the tract of land herein described;
thence continuing N.01°00'00"W. a distance of 85.00 feet to a point;
thence N.88°39'00"E. parallel to the centerline of State Route 219, a distance of 190.00 feet to a point;
thence S.01°00'00"E. a distance of 85.00 feet to a point;
thence S.88°39'00"W., parallel to the centerline of State Route 219, a distance of 190.00 feet to the point which was the true PLACE OF BEGINNING.

Containing in all 0.371 acres and being subject to all legal easements, restrictions and reservations, if any, of record or in use on said premises. Previous deed reference: Volume OR 285, Page 43. This plat and description is recorded in Survey Book "K", page 444, in the Auglaize County Engineer's Office. Bearings for the centerline of State Route 219 were taken from the State Right-of-Way plans on State Route 219.

ATTEST:

John W. Jauert
Professional Surveyor No. 6920

Jauert
surveying

11584 Monroe Road
Wapakoneta, Ohio
45895
(419) 657-6999

CLIENT:	Gary Kuck		
COUNTY:	Auglaize	TOWNSHIP:	Washington SEC. 22
DRAWN BY:	J.W.J.	SCALE:	1"=100' DWG.# 99-456B
CHECKED BY:		DATE:	May, 1999
SHEET 1 OF 1			(T-6-S; R-5-E)

K-444