

FRED MILLER SURVEY

Part of the Northwest Quarter of Section
2, T-6-S, R-7-E, Clay Township, Auglaize
County, Ohio.

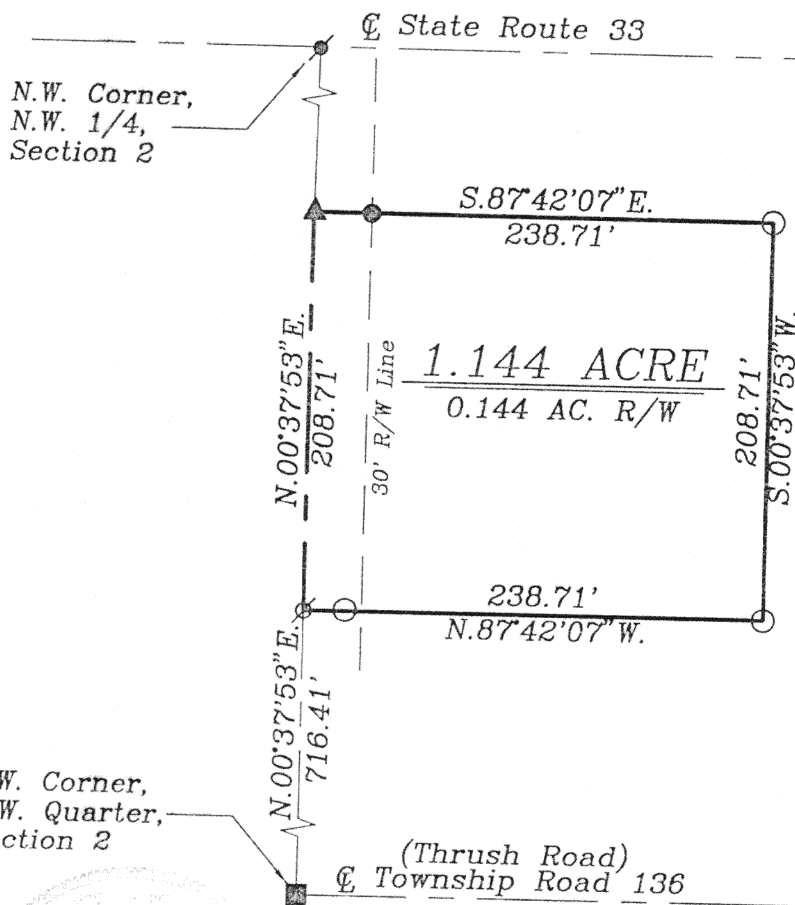
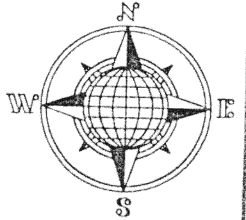

LOCATION PLAN

Section 2

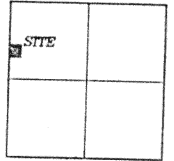

Clay Township,
T-6-S, R-7-E, Auglaize
County, Ohio.

LEGEND

- Iron Pin Set
- Iron Pin Found
- ⊗ P.K. Nail Set
- ▲ R.R. Spike Found
- ⊙ P.K. Nail Found
- Monument Box

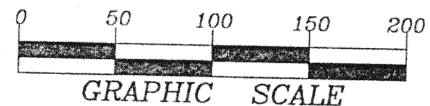

SURVEYOR'S DESCRIPTION

The following described tract of land is part of the Northwest Quarter of Section 2, Town 6 South, Range 7 East, Clay Township, Auglaize County, Ohio and is more particularly described as follows:

Commencing at a Monument Box found at the Southwest corner of the Northwest Quarter of Section 2, Clay Township and in the intersection of the centerlines of Township Road 136 (Thrush Road) and Township Road 231 (Wrestle Creek Road);

thence N.00°37'53"E. along the West line of the Northwest Quarter of Section 2, a distance of 716.41 feet to a P.K. Nail set, which is the PLACE OF BEGINNING for the tract of land herein described;

thence continuing N.00°37'53"E. along the above described line, a distance of 208.71 feet to a R.R. Spike found;

thence S.87°42'07"E. a distance of 238.71 feet to an iron pin set, passing thru an iron pin found for reference at 30.00 feet in the East right-of-way line of Township Road 231;

thence S.00°37'53"W., parallel to the West line of the Northwest Quarter of Section 2, a distance of 208.71 feet to an iron pin set;

thence N.87°42'07"W. a distance of 238.71 feet to the P.K. Nail, passing thru an iron pin set for reference at 213.71 feet which was the true PLACE OF BEGINNING.

Containing in all 1.144 acres of which 0.144 acre has been dedicated for highway purposes. The above described tract of land is subject to all legal easements, restrictions and reservations, if any, of record or in use on said premises. Previous deed reference: Vol. 166, Pg. 157 & Vol. OR 72, Pg. 561. This plat and description is recorded in Survey Book "K", page 448, in the Auglaize County Engineer's Office. Basis of bearings is per the Auglaize County Global Positioning Survey.

ATTEST:

John W. Jauert
Professional Surveyor No. 6920

**Jauert
surveying**

11584 Monroe Road
Wapakoneta, Ohio
45895
(419) 657-6999

CLIENT: Fred Miller Survey		
COUNTY: Auglaize	TOWNSHIP: Clay	SEC. 2
DRAWN BY: J.W.J.	SCALE: 1"=100'	DWG.# 99-1713
CHECKED BY:	DATE: June, 1999	
SHEET 1 OF 1		(T-6-S; R-7-E)