

COOPER SURVEY

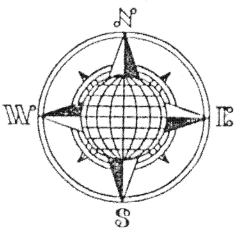

Being 38 feet off of the South side of the West One Half of Lot No. 98 and 5.00 feet off the North side of the West One Half of Lot No. 99, in the Village of New Bremen, Auglaize County, Ohio.

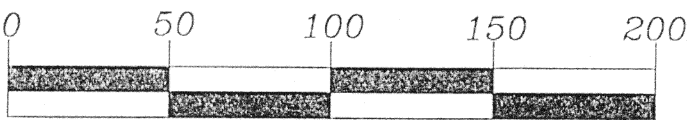
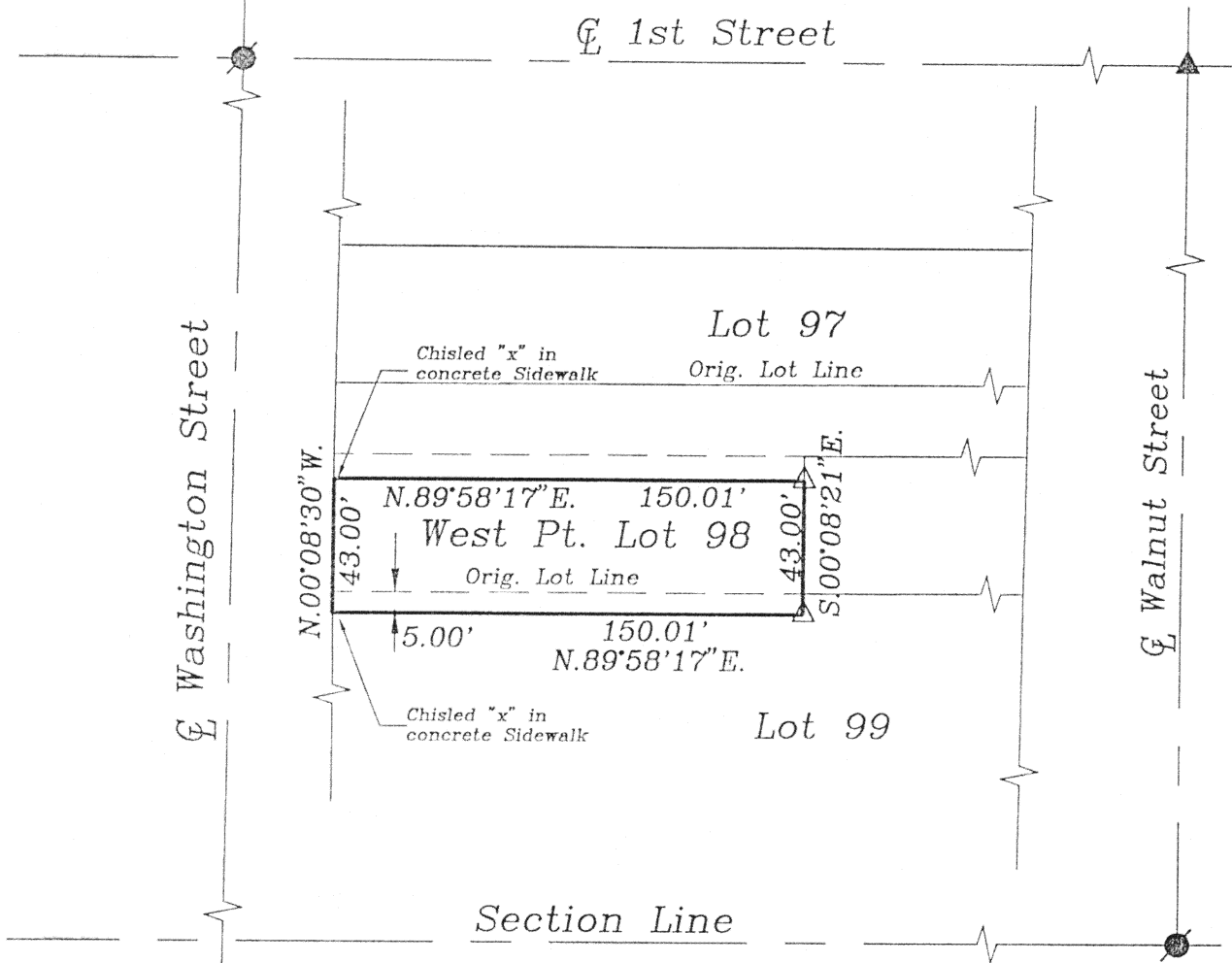

GRAPHIC SCALE

LEGEND

- P.K. Nail Found
- ▲ R.R. Spike Found
- △ R.R. Spike Set

This Plat is recorded in Survey Book "K", Page 455, in the Auglaize County Engineer's Office.

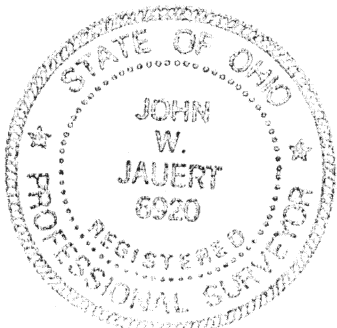

SURVEYOR'S DESCRIPTION

The following described tract of land is part of the Southeast Quarter of Section 10, Town 7 South, Range 4 East, German Township, in the Village of New Bremen, Auglaize County, Ohio and is more particularly described as follows:

Being 38 feet off of the South side of the West One Half of Lot No. 98 thereof, and being 5.00 feet off the entire North side of the West One Half of Lot No. 99, in the Village of New Bremen, Auglaize County, Ohio.

ATTEST:

John W. Jauert
Professional Surveyor No. 6920

Jauert
surveying

11584 Monroe Road
Wapakoneta, Ohio
45895
(419) 657-6999

CLIENT: James Cooper		
COUNTY: Auglaize	TOWNSHIP: German	SEC. 10
DRAWN BY: J.W.J.	SCALE: 1"= 60'	DWG.# 99-1447
CHECKED BY:	DATE: June, 1999	
SHEET 1 OF 1	(T- 7 -S; R- 4 -E)	

K-455

Jauert

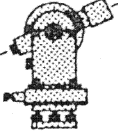

Surveying

11584 MONROE RD., WAPAKONETA, OHIO 45895
(419) 657-6999

Client: _____

COUNTY _____ TOWNSHIP _____

SECTION _____ T _____ S., R _____ E. DRWG. No. _____

DRAWN BY _____ DATE _____

SCALE _____ SHEET _____ OF _____

COOPER TO GRILLOIT

The following described tract of land is part of the Southeast Quarter of Section 10, Town 7 South, Range 4 East, German Township, in the Village of New Bremen, Auglaize County, Ohio and is more particularly described as follows:

Being 5 feet off the entire North side of the 43 feet off of the South side of the West One Half of Lot No. 98, in the Village of New Bremen, Auglaize County, Ohio.

ATTEST: _____

John W. Jauert
Professional Surveyor No. 6920

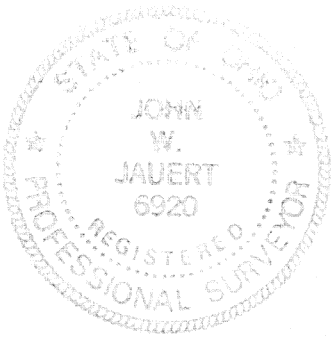

K-455A