

GRILLOT SURVEY

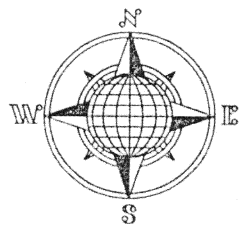

The West Half of Lot No. 99 except 5 feet off the North side thereof and 3.00 feet off the North side of the West Half of Lot No. 100, in the Village of New Bremen, Auglaize County, Ohio.

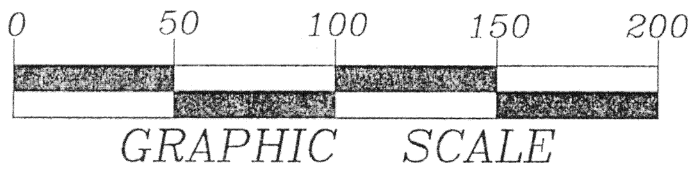
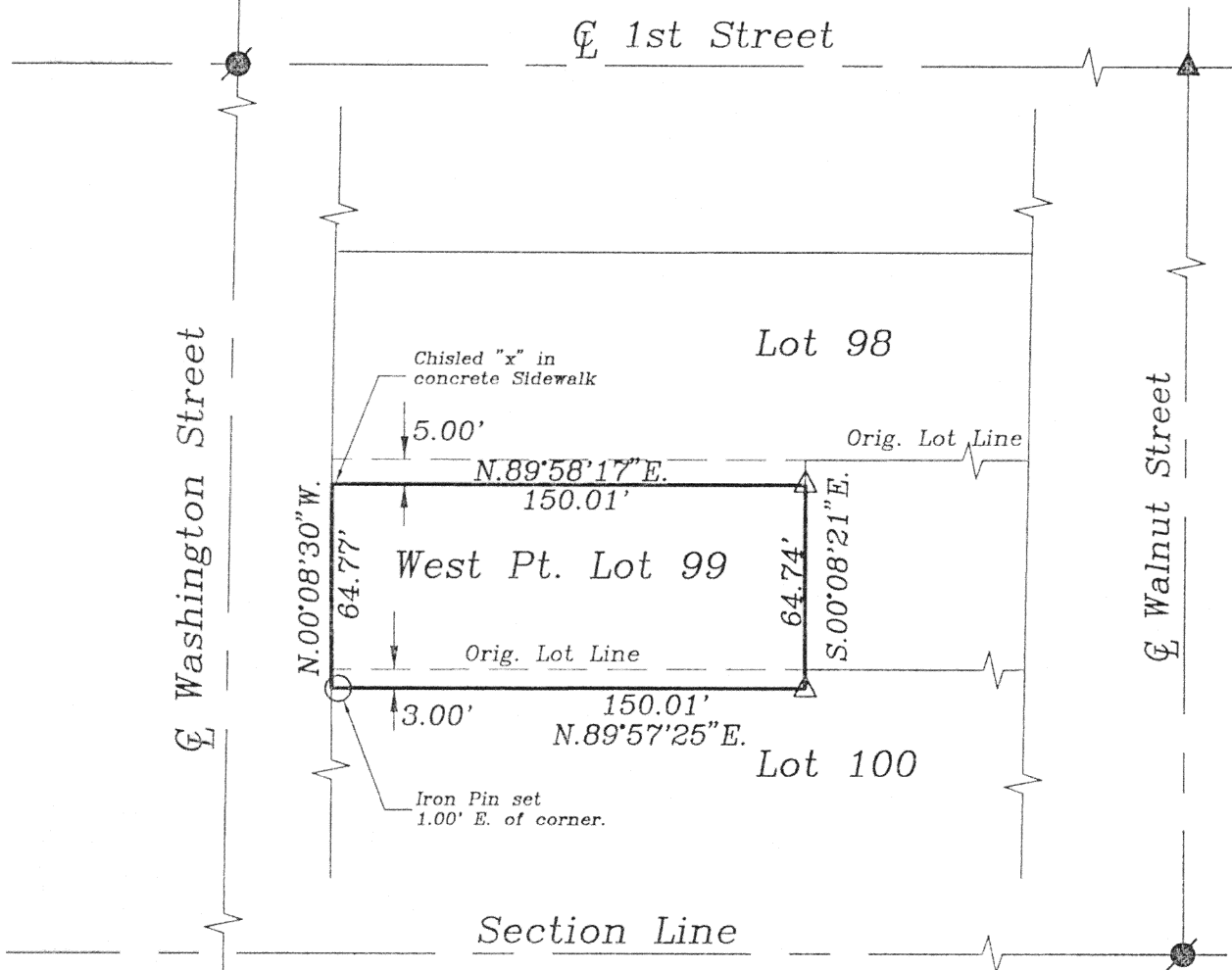

LEGEND

- Iron Pin Set
- P.K. Nail Found
- ▲ R.R. Spike Found
- △ R.R. Spike Set

This Plat is recorded in Survey Book "K", Page 456, in the Auglaize County Engineer's Office.

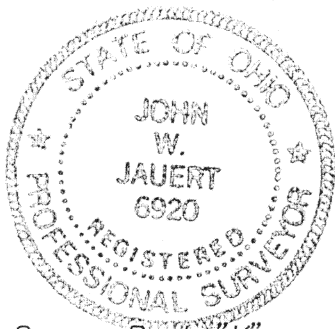

SURVEYOR'S DESCRIPTION

The following described tract of land is part of the Southeast Quarter of Section 10, Town 7 South, Range 4 East, German Township, in the Village of New Bremen, Auglaize County, Ohio and is more particularly described as follows:

Being the West Half of Lot No. 99 except 5 feet off the entire North side thereof, and being 3.00 feet off the entire North side of the West Half of Lot No. 100, in the Village of New Bremen, Auglaize County, Ohio.

ATTEST: John W. Jauert  
Professional Surveyor No. 6920

**Jauert**  
surveying

11584 Monroe Road  
Wapakoneta, Ohio  
45895  
(419) 657-6999

CLIENT: George Grillot		
COUNTY: Auglaize	TOWNSHIP: German	SEC. 10
DRAWN BY: J.W.J.	SCALE: 1"= 60'	DWG.# 99-1447
CHECKED BY:	DATE: June, 1999	
SHEET 1 OF 1		(T- 7 -S; R- 4 -E)

Client: \_\_\_\_\_  
COUNTY \_\_\_\_\_ TOWNSHIP \_\_\_\_\_  
SECTION \_\_\_\_\_ T \_\_\_\_\_ S., R \_\_\_\_\_ E. DRWG. No. \_\_\_\_\_  
DRAWN BY \_\_\_\_\_ DATE \_\_\_\_\_  
SCALE \_\_\_\_\_ SHEET \_\_\_\_\_ OF \_\_\_\_\_

## GRILLOT TO COOPER

The following described tract of land is part of the Southeast Quarter of Section 10, Town 7 South, Range 4 East, German Township, in the Village of New Bremen, Auglaize County, Ohio and is more particularly described as follows:

Being 5 feet off the entire North side of the West One Half of Lot No. 99, in the Village of New Bremen, Auglaize County, Ohio.

ATTEST: \_\_\_\_\_

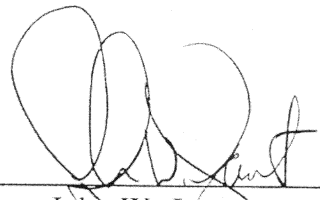

John W. Jauert  
Professional Surveyor No. 6920

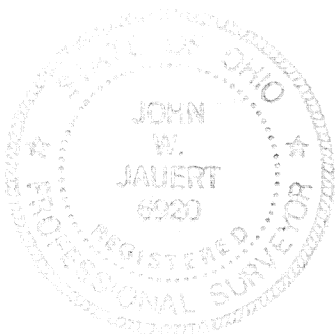

K-456A