

SCHLUETER SURVEY

Q SANTA FE - NEW KNOXVILLE RD

P4 N/W QTR SEC 27

T-6-S R-6-E

PUSHIETA TOWNSHIP

AUGLAIZE Co. OHIO

NORTH
SCALE $1'' = 40'$

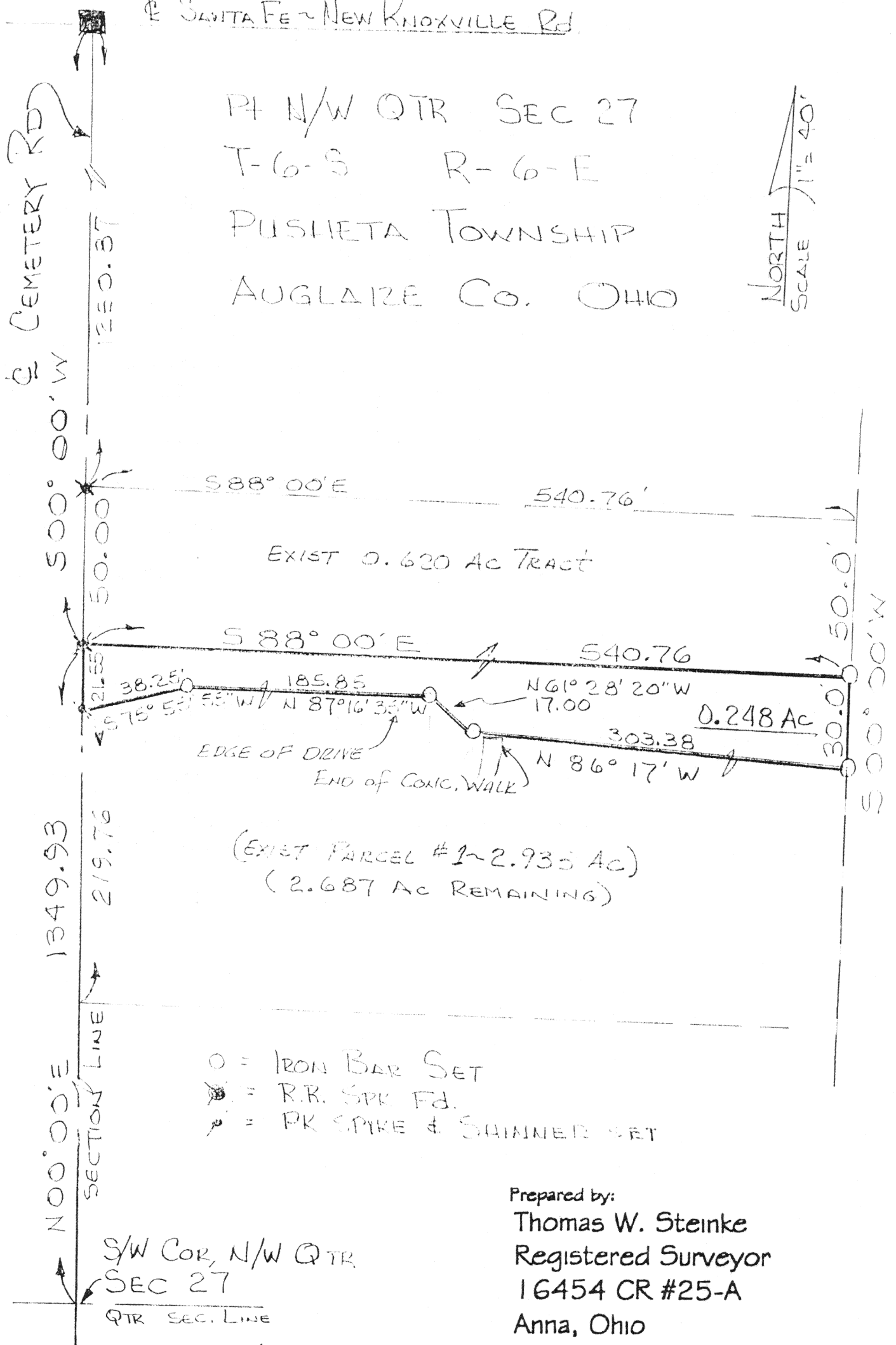

Prepared by:

Thomas W. Steinke

Registered Surveyor

16454 CR #25-A

Anna, Ohio

Phone: 937-693-6538

Fax: 937-693-2068

E-Mail: tssurvey@bright.net

Thomas W. Stearns
MAY 1999

K-484

THOMAS W. STEINKE
Land Surveyor & Land Consultant

16454 County Road #25-A

Anna, Ohio 45302

Phone: (937) 693-6538 Fax: (937) 693-2068 E-Mail: tssurvey@bright.net

Date: May 2, 1999

Description for Tom Schlueter/Mary Schlueter

Being 0.248 Acres located in the northwest quarter of Section 27, Town 6 South, Range 6 East, Pusheta Township, Shelby County, Ohio and being further described as follows:

Commencing at the southwest corner of the northwest quarter of Section 27;

Thence North 00° 00' East along the west line of Section 27 and centerline of Cemetery Road, a distance of 1349.93 feet to a railroad spike found and **PLACE OF BEGINNING** for the parcel herein described;

Thence South 88° 00' East along the south line of an existing 0.620 Acre tract, a distance of 540.76 feet to an iron bar set;

Thence South 00° 00' West, a distance of 30.00 feet to an iron bar set;

Thence North 86° 17' West, a distance of 303.38 feet to an iron bar set;

Thence North 61° 28' 20" West, a distance of 17.00 feet to an iron bar set;

Thence North 87° 16' 35" West, a distance of 185.85 feet to an iron bar set;

Thence South 75° 55' 55" West, a distance of 38.25 feet to a PK Spike and shinner set in the centerline of Cemetery Road & west line of Section 27;

Thence North 00° 00' East along said centerline & section line, a distance of 21.55 feet to the **PLACE OF BEGINNING**.

Containing in all 0.248 Acres and being subject to all legal easements & rights of way of record.

Survey and description prepared by Thomas W. Steinke on this 2nd day of May, 1999

K-485