

# SURVEY FOR LARRY McLEAN

Located in the Southwest Quarter of Section 18,  
Town 5 South, Range 6 East, Duchouquet Township,  
Auglaize County, Ohio.



## LOCATION PLAN

Section 18

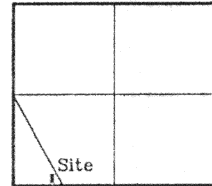

Duchouquet Township  
T-5-S, R-6-E, Auglaize  
County, Ohio.

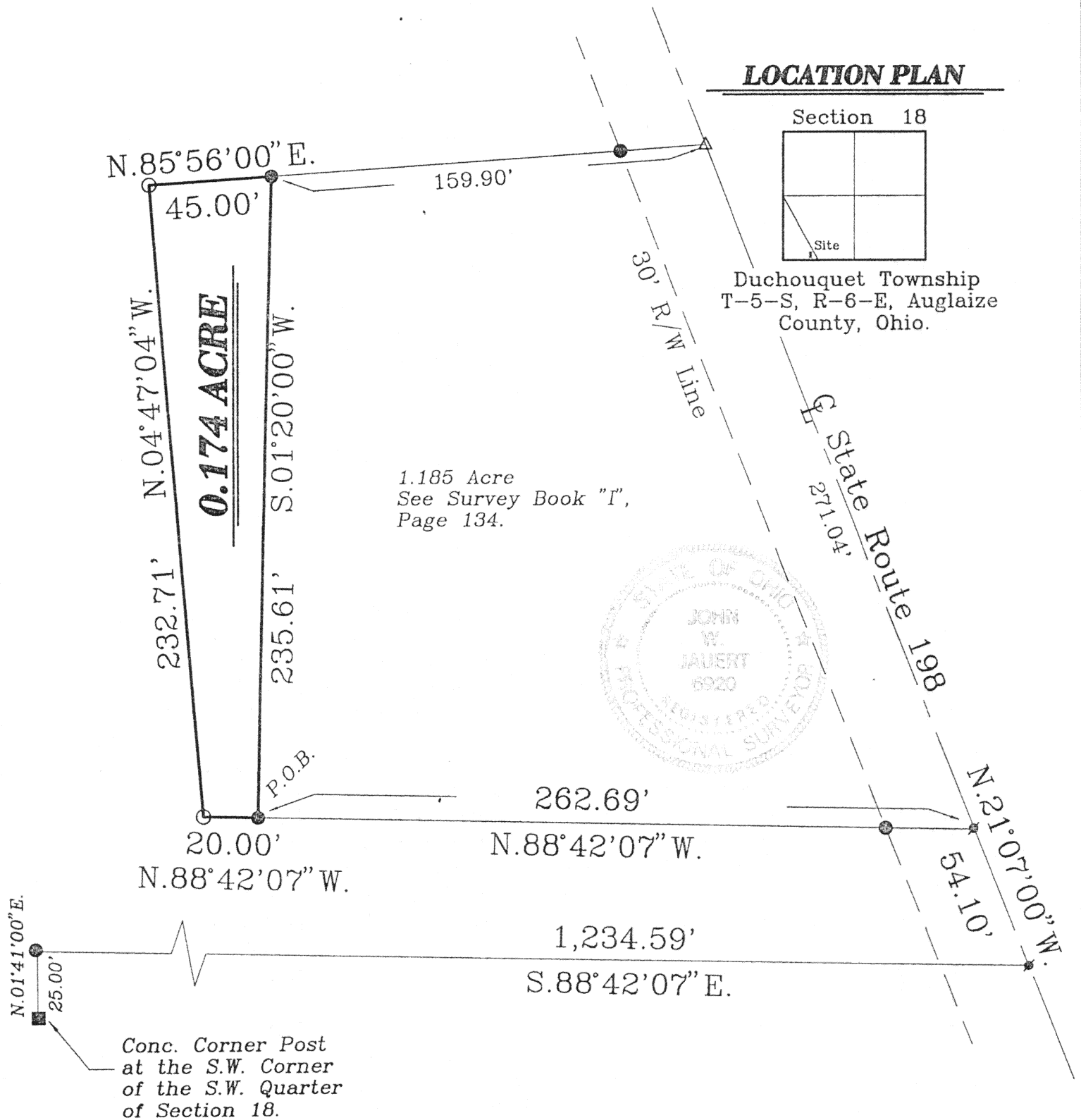

## LEGEND

- Iron Pin w/cap Set
- Iron Pin Found
- △ R.R. Spike Found
- P.K. Nail Found
- Concrete Corner Post

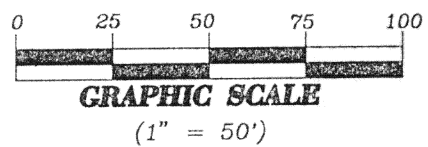

This Plat is recorded in Survey Book "K",  
Page 488, in the Auglaize County Engineer's  
Office. Bearings for this survey is per a  
previous survey found in book "I", page 134.

ATTEST:

John W. Jauert  
Professional Surveyor No. 6920

**Jauert**  
surveying

11584 Monroe Road  
Wapakoneta, Ohio  
45895  
(419) 657-6999

CLIENT: Larry McLean

COUNTY: Auglaize TOWNSHIP: Duchouquet SEC. 18

DRAWN BY: J.W.J. SCALE: 1" = 50' DWG. 99-1846

CHECKED BY: DATE: August, 1999

SHEET 1 OF 2

(T-5-S; R-6-E)

## SURVEYORS DESCRIPTION FOR 0.174 ACRE PARCEL

The following described tract of land is part of the Southwest Quarter of Section 18, Town 5 South, Range 6 East, Duchouquet Township, Auglaize County, Ohio and is more particularly described as follows:

Commencing at a concrete corner post found at the Southwest corner of the Southwest Quarter of Section 18, Duchouquet Township;

thence N.01°41'00"E. along the West line of the Southwest Quarter of Section 18, a distance of 25.00 feet to an iron pin found;

thence S.88°42'07"E. a distance of 1,234.59 feet to a P.K. Nail found in the centerline of State Route 198;

thence N.21°07'00"W. along the centerline of State Route 198 a distance of 54.10 feet to a P.K. Nail found;

thence N.88°42'07"W. a distance of 262.69 feet to an iron pin found, which is the PLACE OF BEGINNING for the tract of land herein described;

thence continuing N.88°42'07"W. a distance of 20.00 feet to an iron pin set;

thence N.04°47'04"W. a distance of 232.71 feet to an iron pin set;

thence N.85°56'00"E. a distance of 45.00 feet to an iron pin found;

thence S.01°20'00"W. a distance of 235.61 feet to the iron pin which was the true PLACE OF BEGINNING.

Containing in all 0.174 acre and being subject to all legal easements, restrictions and reservations, if any, of record or in use on said premises. Previous deed reference: Volume 226, page 339. This plat is recorded in Survey Book "K", Page 488, in the Auglaize County Engineer's Office.

ATTEST:

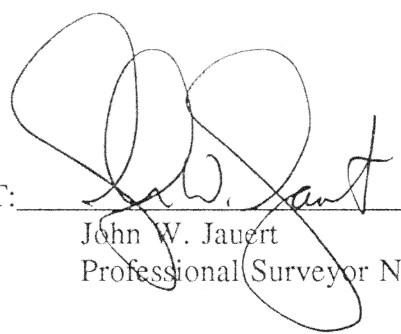
  
John W. Jauert  
Professional Surveyor No. 6920



**Jauert**  
surveying

11584 Monroe Road  
Wapakoneta, Ohio  
45895  
(419) 657-6999

CLIENT: Larry McLean

COUNTY: Auglaize TOWNSHIP: Duchouquet SEC. 18

DRAWN BY: J.W.J. SCALE: 1"= 100' DWG. 99-1846

CHECKED BY: DATE: August, 1999

SHEET 2 OF 2 (T-5-S; R-6-E)

K-489