

SURVEY OF 47.536 ACRE TRACT FOR
MARK J. AND MARY E. BORNHORST

PART OF THE NORTHWEST QUARTER OF SECTION 32
PART OF THE NORTHEAST QUARTER OF SECTION 33
T-7-S R-4-E, JACKSON TWP, AUGLAIZE CO., OHIO

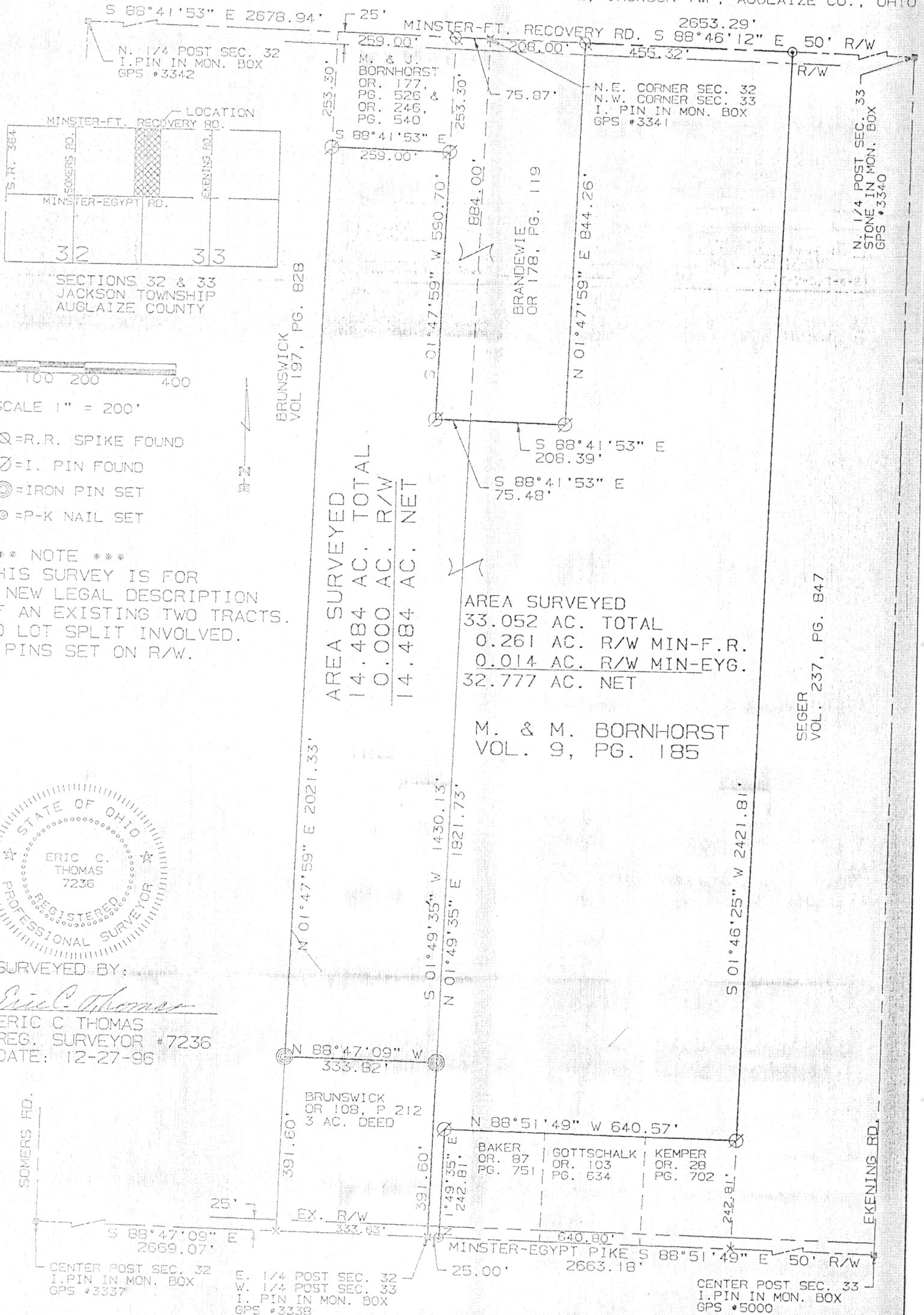

AREA SURVEYED
14.484 AC. TOTAL
0.000 AC. R/W
14.484 AC. NET

AREA SURVEYED
33.052 AC. TOTAL
0.261 AC. R/W MIN-F.R.
0.014 AC. R/W MIN-EYG.
32.777 AC. NET

M. & M. BORNHORST
VOL. 9, PG. 185

SEGER
VOL. 237, PG. 847

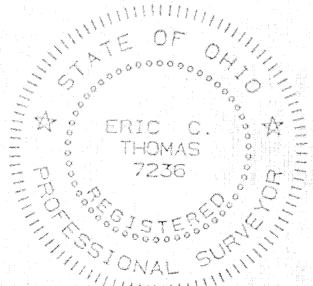

SURVEYED BY:
Eric C. Thomas
ERIC C THOMAS
REG. SURVEYOR #7236
DATE: 12-27-96

BEARING FROM G.P.S.
ON FILE WITH MAP DEPT.

Survey Approved by *Duc*
on *JAN 7*, 1997

Client MARK BORNHORST
County AUGLAIZE Twp. JACKSON Sec. 32 & 33
Drawn By E. THOMAS Scale 1" = 200' Drwg. No.
Checked by Date 12-27-96
Sheet 1 of 1 K-501 (T-7-S;R-4-E)

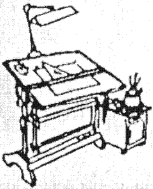

Thomas Engineering and Surveying

ERIC THOMAS, P.E., P.S.

208 South Cedar Street
Coldwater, OH 45828

(419) 678-8098

33.052 Ac. TRACT

Description for deed for Mark J. and Mary E. Bornhorst

Real estate situated in Jackson Township, Auglaize County, State of Ohio, and bounded and described as follows:

Being part of the Northwest quarter of section 33, Town 7 South, Range 4 East, and being more particularly described as follows:

Beginning at an iron pin marking the west quarter post of said section 33 FOR THE TRUE POINT OF BEGINNING; thence North $01^{\circ}49'35''$ East along the west section line a distance of one thousand, eight hundred twenty-one and seventy-three hundredths feet (1,821.73') to a point; thence South $88^{\circ}41'53''$ East along a 5.500 Acre tract a distance of two hundred eight and thirty-nine hundredths feet (208.39') to an iron pin; thence North $01^{\circ}47'59''$ East along the said 5.5000 Acre tract a distance of eight hundred forty-four and twenty-six hundredths feet (844.26') to a railroad spike; thence South $88^{\circ}46'12''$ East along the north section line and approximate centerline of Minster-Ft. Recovery Rd. a distance of four hundred fifty-five and thirty-two hundredths feet (455.32') to a P-K nail; thence South $01^{\circ}46'25''$ West a distance of two thousand, four hundred twenty-one and eighty-one hundredths feet (2,421.81') to an iron pin; thence North $88^{\circ}51'49''$ West a distance of six hundred forty and fifty-seven hundredths feet (640.57') to an iron pin; thence South $01^{\circ}49'35''$ West a distance of two hundred forty-two and eighty-one hundredths feet (242.81') to a P-K nail; thence North $88^{\circ}51'49''$ West along the quarter section line a distance of twenty-five and zero hundredths feet (25.00') to the true point of beginning containing 33.052 acres of land more or less.

Said tract being subject to all highways and any other easement or restriction of record.

Previous Deed Reference: Deeds Volume 9, Page 185.

Survey made by Eric C. Thomas, Registered Surveyor No. 7236 in December, 1996 is on file with the Auglaize County Engineer's Office.

K-502

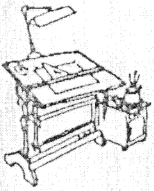

Thomas Engineering and Surveying

ERIC THOMAS, P.E., P.S.

208 South Cedar Street
Coldwater, OH 45828

(419) 678-8098

14.484 Ac. TRACT

Description for deed for Mark J. and Mary E. Bornhorst

Real estate situated in Jackson Township, Auglaize County, State of Ohio, and bounded and described as follows:

Being part of the Northeast quarter of section 32, Town-7 South, Range 4 East, and being more particularly described as follows;

Beginning at an iron pin marking the east quarter post of said section 32; thence North $01^{\circ}49'35''$ East along the east section line a distance of three hundred ninety-one and sixty hundredths feet (391.60') to an iron pin; FOR THE TRUE POINT OF BEGINNING; thence North $88^{\circ}47'09''$ West along a 3 Acre tract a distance of three hundred thirty-three and eighty-two hundredths feet (333.82') to an iron pin; thence North $01^{\circ}47'59''$ East a distance of two thousand, twenty-one and thirty-three hundredths feet (2,021.33') to an iron pin; thence South $88^{\circ}41'53''$ East along a 1.5 acre tract a distance of two hundred fifty-nine and zero hundredths feet (259.00') to an iron pin; thence South $01^{\circ}47'59''$ West along a 5.500 acre tract a distance of five hundred ninety and seventy hundredths feet (590.70') to an iron pin; thence South $88^{\circ}41'53''$ East along the 5.500 acre tract a distance of seventy-five and forty-eight hundredths feet (75.48') to a point; thence South $01^{\circ}49'35''$ West along the west section line a distance of one thousand, four hundred thirty and thirteen hundredths feet (1,430.13') to the true point of beginning containing 14.484 acres of land more or less.

Said tract being subject to all highways and any other easement or restriction of record.

Previous Deed Reference: Deeds Volume 9, Page 185.

Survey made by Eric C. Thomas, Registered Surveyor No. 7236 in December, 1996 is on file with the Auglaize County Engineer's Office.

K-503