

MATT & JULIE DAVIS SURVEY

Part of the Southwest Quarter of Section 11,
T-5-S, R-6-E, Duchouquet Township, Auglaize
County, Ohio.

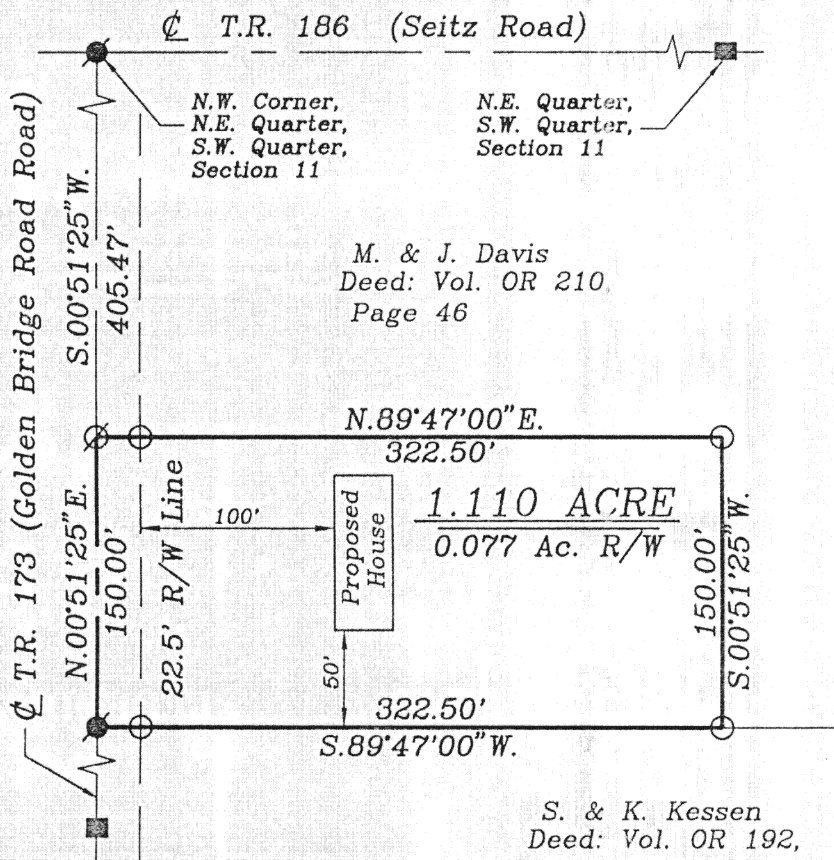
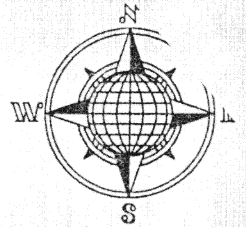

LOCATION PLAN

Section 11

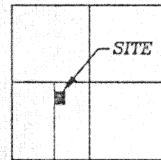

Duchouquet Township,
T-5-S, R-6-E, Auglaize
County, Ohio.

M. & J. Davis
Deed: Vol. OR 210,
Page 46

LEGEND

- Iron Pin Set
- Iron Pin Found
- ⊙ P.K. Nail Set
- ▲ R.R. Spike Fd.
- ⊙ P.K. Nail Found

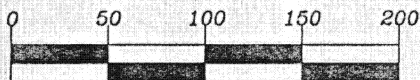

GRAPHIC SCALE
(1" = 100')

SURVEYOR'S DESCRIPTION

The following described tract of land is part of the Northeast Quarter of of the Southwest Quarter of Section 11, Town 5 South, Range 6 East, Duchouquet Township, Auglaize County, Ohio and is more particularly described as follows:

Commencing at a P.K. Nail found at the Northwest corner of the Northeast Quarter of the Southwest Quarter of Section 11, Duchouquet Township and in the intersections of the centerlines of Township Road 173 (Golden Bridge Road) and Township Road 186 (Seitz Road);

thence S.00°51'25"W. along the centerline of Township Road 173, a distance of 405.47 feet to a P.K. Nail set, which is the PLACE OF BEGINNING for the tract of land herein described;

thence N.89°47'00"E. a distance of 322.50 feet to an iron pin set, passing thru an iron pin set for reference at 22.50 feet in the East Right-of-Way line of of Township Road 173;

thence S.00°51'25"W., parallel to the centerline of Township Road 173, a distance of 150.00 feet to an iron pin set;

thence S.89°47'00"W. a distance of 322.50 feet to a P.K. Nail found, passing thru an iron pin set for reference at 300.00 feet in the East Right-of-Way line of Township Road 173;

thence N.00°51'25"E. along the centerline of Township Road 173, a distance of 150.00 feet to the P.K. Nail which was the true PLACE OF BEGINNING.

Containing in all 1.110 acres of which 0.077 acre has been dedicated for highway purposes. The above described tract of land is subject to all legal easements, restrictions and reservations, if any, of record or in use on said premises. Previous deed reference: Vol. OR 210, Page 47. This plat and description is recorded in Survey Book "K", page 520, in the Auglaize County Engineer's Office. Basis of bearings is per the Auglaize County Global Positioning Survey.

ATTEST:

John W. Jauert
Professional Surveyor No. 6920

Jauert
surveying

11584 Monroe Road
Wapakoneta, Ohio
45895
(419) 657-6999

CLIENT: Matt & Julie Davis
COUNTY: Auglaize TOWNSHIP: Duchouquet SEC. 11
DRAWN BY: J.W.J. SCALE: 1"=100' DWG.# 97-1252
CHECKED BY: DATE: March, 1997
SHEET 1 OF 1 (T-5-S; R-6-E)

K-520