

# LOCATION PLAN

Section 21,

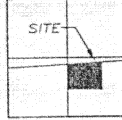

Salem Township,  
T-4-S, R-4 E, Auglaize  
County, Ohio.

## DON MACK SURVEY

Being Part of the North Half of the  
Southwest Quarter of Section 21,  
Salem Township, Auglaize County, Ohio.

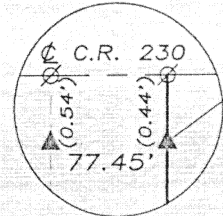
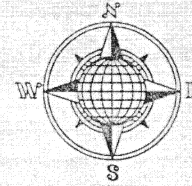

R.R. Spikes Found as set by  
C. Stimmel and called for on  
Plat (Dwg. No. 67-5331)

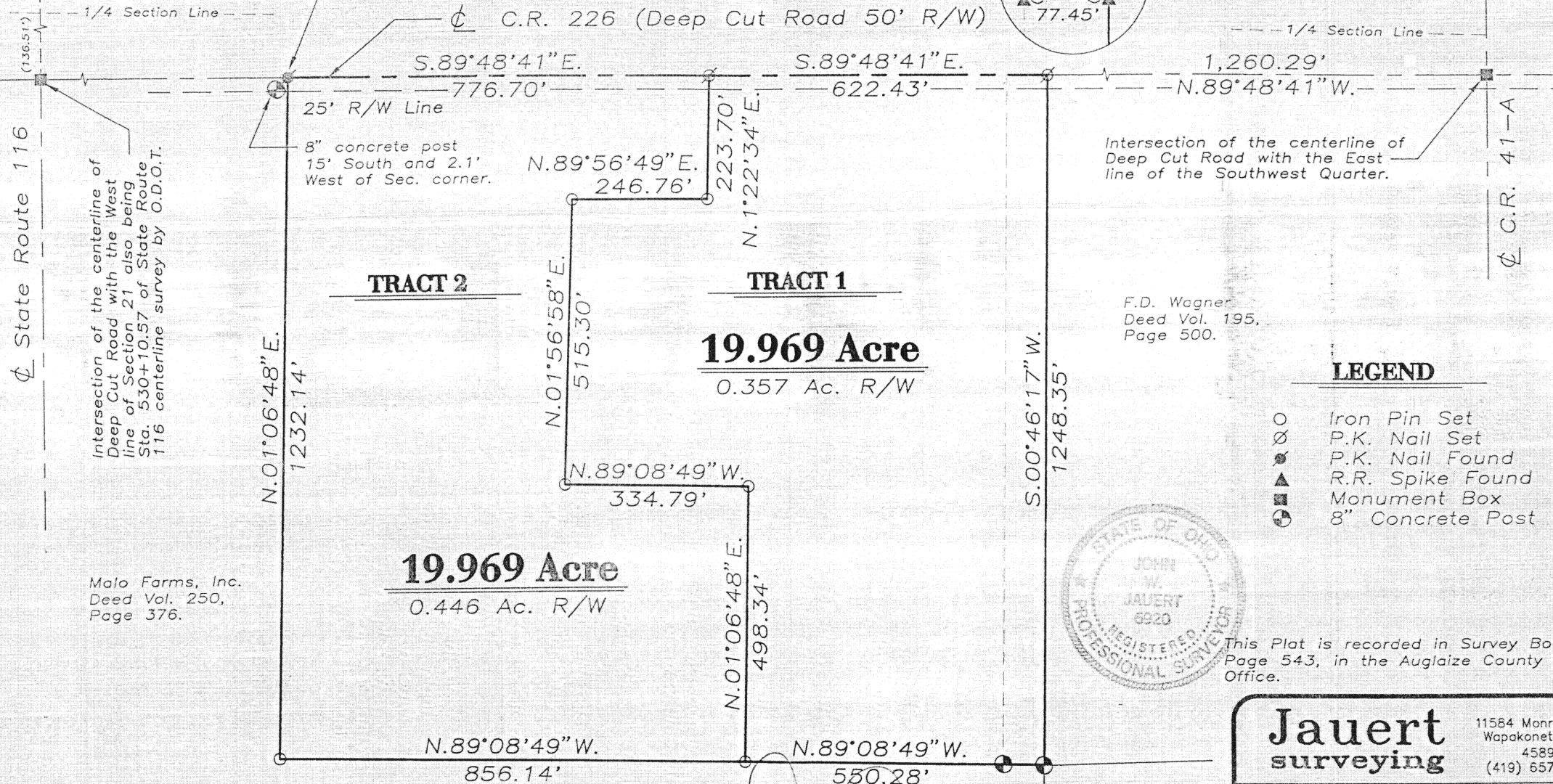

Malo Farms, Inc.  
Deed Vol. 250,  
Page 376.

Milo Farms, Inc.  
Deed Vol. 250,  
Page 370.

W.&P. Fell  
Deed Vol. 222,  
Page 819.

ATTEST:  
John W. Jauert  
Professional Surveyor No. 6920

GRAPHIC SCALE

CH-2

DESCRIPTION FOR 19.969 ACRE  
(Tract 1)

The following described tract of land is part of the Southeast Quarter of Section 21, Town 4 South, Range 4 East, Salem Township, Auglaize County, Ohio and is more particularly described as follows:

Commencing at a Monument Box in the intersection of the centerlines of County Road 226 (Deep Cut Road) and County Road 41 (St. Marys River Road);

thence N.89°48'41"W. along the centerline of County Road 226 a distance of 1,260.29 feet to a P.K. Nail (set), which is the PLACE OF BEGINNING for the tract of land herein described;

thence S.00°46'17"W. a distance of 1,248.35 feet to an 8" Concrete Post, passing thru a R.R. Spike (found) at 0.44 feet;

thence N.89°08'49"W. a distance of 550.28 feet to an Iron Pin (set), passing thru an 8" Concrete Post at 76.72 feet;

thence N.01°06'48"E., parallel to the West line of the Southeast Quarter of Section 21, a distance of 498.34 feet to an Iron Pin (set);

thence N.89°08'49"W. a distance of 334.79 feet to an Iron Pin (set);

thence N.01°56'58"E. a distance of 515.30 feet to an Iron Pin (set);

thence N.89°56'49"E. a distance of 246.76 feet to an Iron Pin (set);

thence N.01°22'34"E. along the centerline of an existing gravel driveway, a distance of 223.70 feet to a P.K. Nail (set);

thence S.89°48'41"E. along the centerline of County Road 226, a distance of 622.43 feet to the P.K. Nail, which was the true PLACE OF BEGINNING.

Containing in all 19.969 Acre of which 0.357 Acre has been dedicated for highway purposes. The above described tract of land is subject to all legal easements, restrictions, and reservations, if any, of record or in use on said premises. Previous deed reference: Volume O.R. 60, page 143. This plat is recorded in Survey Book "K", page 544, in the Auglaize County Engineer's Office. Basis of bearings is per Auglaize County Global Positioning Survey.

ATTEST:

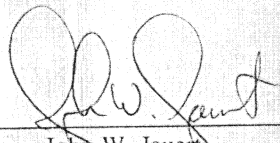
  
John W. Jauert  
Professional Surveyor No. 6920

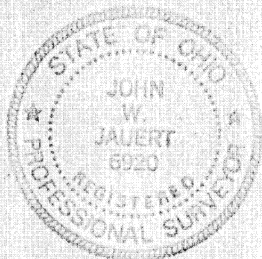

**Jauert**  
surveying

11584 Monroe Road  
Wapakoneta, Ohio  
45895  
(419) 857-6999

CLIENT: Don Mack		
COUNTY: Auglaize	TOWNSHIP: Salem	SEC. 21
DRAWN BY: J.W.J.	SCALE: 1"=200'	DWG. 97-1272
CHECKED BY:	DATE: April, 1997	
SHEET 2 OF 3	(T-4-S; R-4-E)	

K544



DESCRIPTION FOR 19.969 ACRE  
(Tract 2)

The following described tract of land is part of the Southeast Quarter of Section 21, Town 4 South, Range 4 East, Salem Township, Auglaize County, Ohio and is more particularly described as follows:

Commencing at a Monument Box in the intersection of the centerlines of County Road 226 (Deep Cut Road) and County Road 41 (St. Marys River Road);

thence N.89°48'41"W. along the centerline of County Road 226 a distance of 1,882.72 feet to a P.K. Nail (set), which is the PLACE OF BEGINNING for the tract of land herein described;

thence S.01°22'34"W. along the centerline of an existing gravel driveway a distance of 223.70 feet to an Iron Pin (set);

thence S.89°56'49"W. a distance of 246.76 feet to an Iron Pin (set);

thence S.01°56'58"W. a distance of 515.30 feet to an Iron Pin (set);

thence S.89°08'49"E. a distance of 334.79 feet to an Iron Pin (set);

thence S.01°06'48"W., parallel to the West line of the Southeast Quarter of Section 21, a distance of 498.34 feet to an Iron Pin (set);

thence N.89°08'49"W. a distance of 856.14 feet to an Iron Pin (set);

thence N.01°06'48"E. along the West line of the Southeast Quarter of Section 21, a distance of 1,232.14 feet to a P.K. Nail (found);

thence S.89°48'41"E. along the centerline of County Road 226, a distance of 776.70 feet to the P.K. Nail which was the true PLACE OF BEGINNING.

Containing in all 19.969 Acre of which 0.446 Acre has been dedicated for highway purposes. The above described tract of land is subject to all legal easements, restrictions, and reservations, if any, of record or in use on said premises. Previous deed reference: Volume O.R. 60, page 143. This plat is recorded in Survey Book "K", page 545, in the Auglaize County Engineer's Office. Basis of bearings is per Auglaize County Global Positioning Survey.

ATTEST:

John W. Jauert  
Professional Surveyor No. 6920

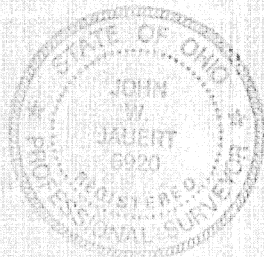

Jauert  
surveying

11584 Monroe Road  
Wapakoneta, Ohio  
45895  
(419) 657-8999

CLIENT: Don Mack	
COUNTY: Auglaize	TOWNSHIP: Salem SEC. 21
DRAWN BY: J.W.J.	SCALE: 1"=200' DWG. 97-1272
CHECKED BY:	DATE: April, 1997
SHEET 3 OF 3	(T-4-S; R-4-E)

K 545