

LISA SCHUTLZ SURVEY

Part of the Southeast Quarter of Section 7,
T-6-S, R-6-E, Pusheta Township, Auglaize
County, Ohio.

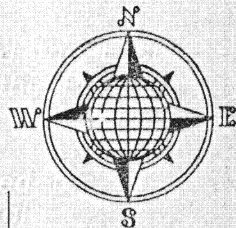

LOCATION PLAN

Section 7

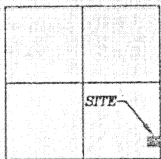

Pusheta Township,
T-6-S, R-6-E, Auglaize
County, Ohio.

R. & D. Schaub
Deed: Vol. 262,
Page 606

LEGEND

- Iron Pin Set
- ⊗ P.K. Nail Set
- Monument Box

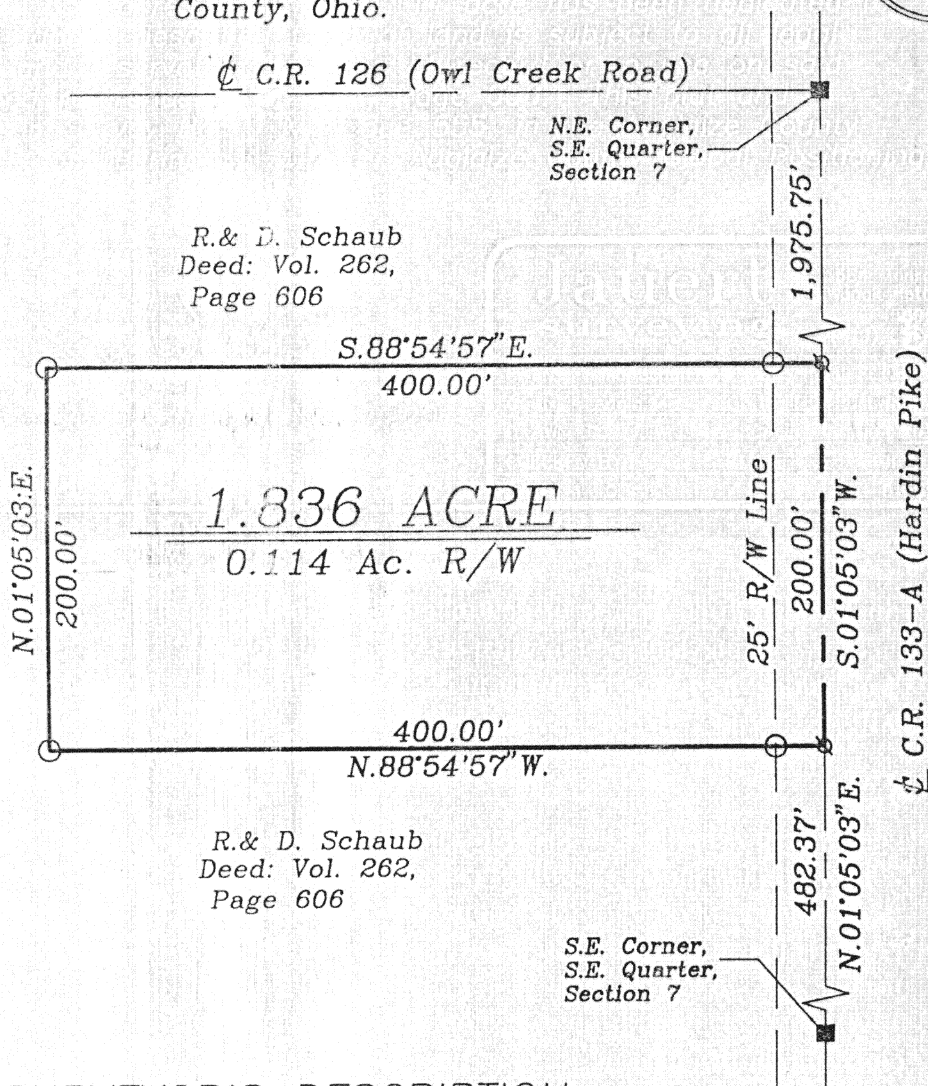
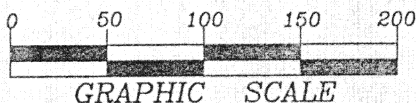

SURVEYOR'S DESCRIPTION

The following described tract of land is part of the Southeast Quarter of
of the Southeast Quarter of Section 7, Town 6 South, Range 6 East, Pusheta
Township, Auglaize County, Ohio and is more particularly described as follows:

Commencing at a Monument Box (found) at the Southeast corner of the
Southeast Quarter of Section 7, Pusheta Township and in the centerline of County
Road 133-A (Hardin Pike);

thence N.01°05'03"E. along the centerline of County Road 133-A and the East
line of the Southeast Quarter of Section 7, a distance of 482.37 feet to a P.K.
Nail (set), which is the PLACE OF BEGINNING;

thence N.88°54'57"W. a distance of 400.00 feet to an iron pin (set), passing
thru an iron pin (set) for reference at 25.00 feet in the West Right-of-Way line of
County Road 133-A;

thence N.01°05'03"E., parallel to the centerline of County Road 133-A and the
East line of the Southeast Quarter of Section 7, a distance of 200.00 feet to an
iron pin (set);

thence S.88°54'57"E. a distance of 400.00 feet to a P.K. Nail (set), passing
thru an iron pin (set) for reference at 375.00 feet in the West Right-of-Way line of
County Road 133-A;

thence S.01°05'03"W. along the centerline of County Road 133-A and the East
line of the Southeast Quarter of Section 7, a distance of 200.00 feet to the P.K.
Nail, which was the true PLACE OF BEGINNING;

Containing in all 1.836 acres of which 0.114 acre has been dedicated for
highway purposes. The above described tract of land is subject to all legal
easements, restrictions and reservations, if any, of record or in use on said
premises. Previous deed reference: Vol. 262, Page 606. This plat and
description is recorded in Survey Book "K", page 555, in the Auglaize County
Engineer's Office. Basis of bearings is per the Auglaize County Global Positioning
Survey.

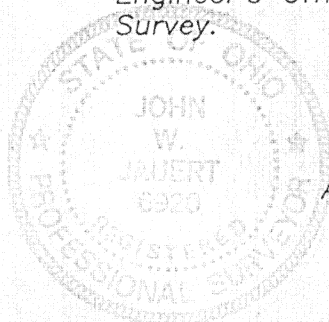

ATTEST:

John W. Jauert
Professional Surveyor No. 6920

Jauert
surveying

11584 Monroe Road
Wapakoneta, Ohio
45895
(419) 657-6999

CLIENT: Lisa Schultz / Bob Schaub Survey
COUNTY: Auglaize TOWNSHIP: Pusheta SEC. 7
DRAWN BY: J.W.J. SCALE: 1"=100' DWG.# 97-1287
CHECKED BY: DATE: May, 1997
SHEET 1 OF 1 (T-6-S; R-6-E)

K-555A