

JAMES STEINKE SURVEY

Part of the Southeast Quarter of Section 22,
T-6-S, R-6-E, Pusheta Township, Auglaize
County, Ohio.

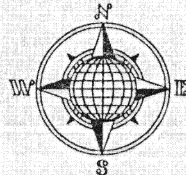

S. & L. Steinke
Deed: Vol. 140,
Page 297

LOCATION PLAN

Section 22

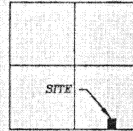

Pusheta Township,
T-6-S, R-6-E, Auglaize
County, Ohio.

S.E. Corner,
S.E. Quarter,
Section 22

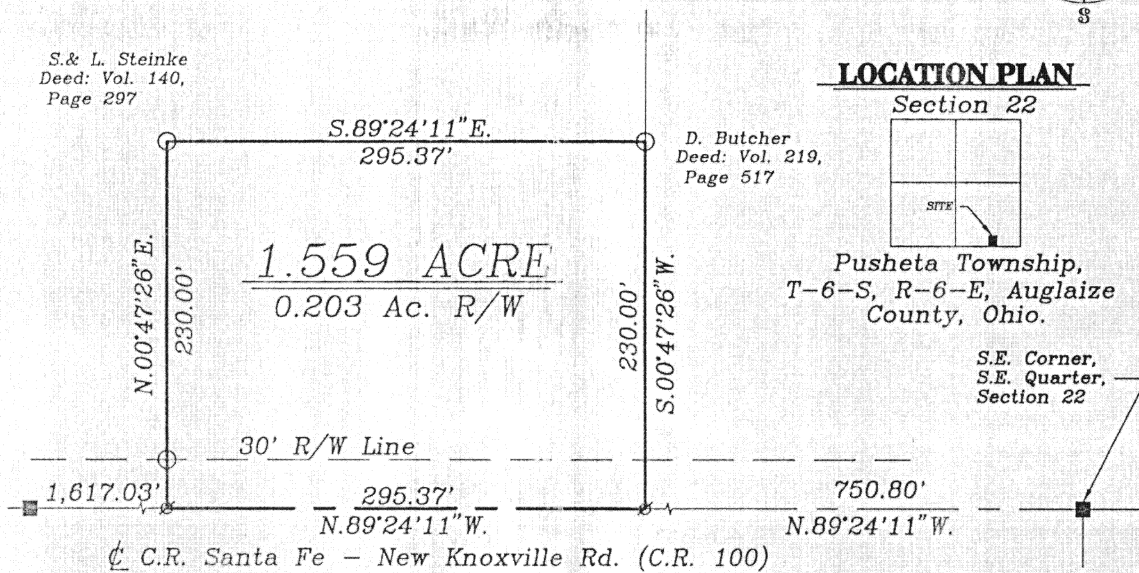

LEGEND

- Iron Pin Set
- ⊙ P.K. Nail Set
- Monument Box



SURVEYOR'S DESCRIPTION

The following described tract of land is part of the Southeast Quarter of
of the Southeast Quarter of Section 22, Town 6 South, Range 6 East, Pusheta
Township, Auglaize County, Ohio and is more particularly described as follows:

Commencing at a Monument Box (found) at the Southeast corner of the
Southeast Quarter of Section 22, Pusheta Township and in the intersection of the
centerlines of C.R. 100 (Santa Fe-New Knoxville Road) and T.R. 170 (Schuman Road);

thence N.89°24'11\"W. along the centerline of County Road 100 and the South
line of the Southeast Quarter of Section 22, a distance of 750.80 feet to a P.K.
Nail (set), which is the PLACE OF BEGINNING for the tract of land herein described;

thence continuing N.89°24'11\"W. along the centerline of County Road 100 and
the South line of the Southeast Quarter of Section 22, a distance of 295.37 feet to
a P.K. Nail (set);

thence N.00°47'26\"E. a distance of 230.00 feet to an iron pin (set), passing
thru an iron pin (set) for reference at 30.00 feet in the North Right-of-Way line of
County Road 100;

thence S.89°24'11\"E., parallel to the centerline of County Road 100 and the
South line of the Southeast Quarter of Section 22, a distance of 295.37 feet to an
iron pin (set);

thence S.00°47'26\"W. a distance of 230.00 feet to a P.K. Nail (set), passing
thru an iron pin (set) for reference at 200.00 feet in the North Right-of-Way line of
County Road 100, said P.K. Nail was the true PLACE OF BEGINNING.;

Containing in all 1.559 acres of which 0.203 acre has been dedicated for
highway purposes. The above described tract of land is subject to all legal
easements, restrictions and reservations, if any, of record or in use on said
premises. Previous deed reference: Vol. 140, Page 297. This plat and
description is recorded in Survey Book "K", page 556, in the Auglaize County
Engineer's Office. Basis of bearings is per the Auglaize County Global Positioning
Survey.

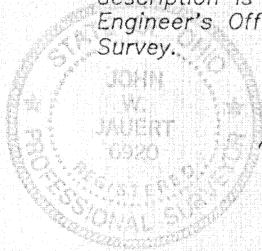

ATTEST:

John W. Jauert
Professional Surveyor No. 6920

Jauert
surveying

11584 Monroe Road
Wapakoneta, Ohio
45895
(419) 657-6999

CLIENT: James Steinke	
COUNTY: Auglaize	TOWNSHIP: Pusheta SEC. 22
DRAWN BY: J.W.J.	SCALE: Shown DWG.# 97-1290
CHECKED BY:	DATE: May, 1997
SHEET 1 OF 1	(T-6-S, R-6-E)

K-556