

# BRAUN / SCHAUB SURVEY

Part of the Northwest Quarter of Section 27,  
T-6-S, R-6-E, Pusheta Township, Auglaize  
County, Ohio.

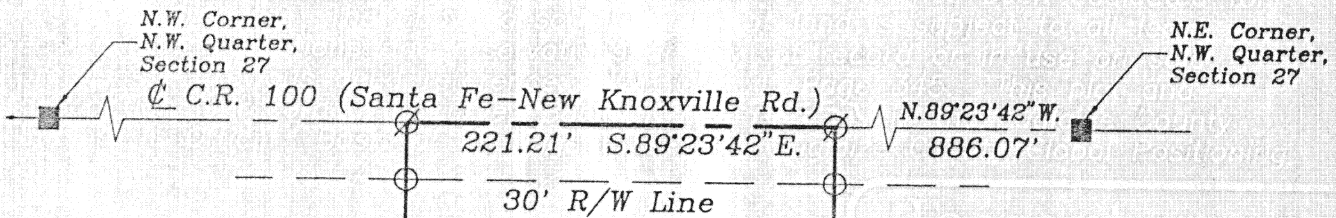

Schaub's  
Deed: Vol. OR 31,  
Page 345

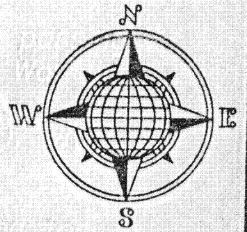
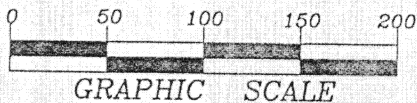
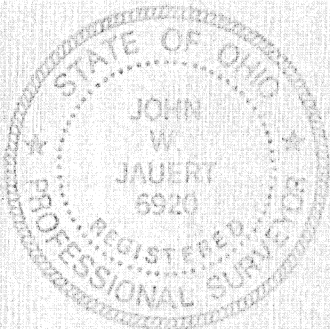

## LOCATION PLAN

Section 27

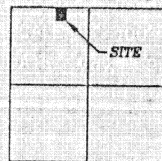

Pusheta Township,  
T-6-S, R-6-E, Auglaize  
County, Ohio.

Schaub's  
Deed: Vol. OR 31,  
Page 345

## LEGEND

- Iron Pin Set
- ⊗ P.K. Nail Set
- Monument Box

## SURVEYOR'S DESCRIPTION

The following described tract of land is part of the Northeast Quarter of of the Northwest Quarter of Section 27, Town 6 South, Range 6 East, Pusheta Township, Auglaize County, Ohio and is more particularly described as follows:

Commencing at a Monument Box found at the Northeast corner of the Northwest Quarter of Section 27, Pusheta Township and in the centerline of County Road 100 (Santa Fe-New Knoxville Road);

thence N.89°23'42"W. along the centerline of County Road 100 and the North line of the Northwest Quarter of Section 27, a distance of 886.07 feet to a P.K. Nail (set) which is the PLACE OF BEGINNING for the tract of land herein described;

thence S.00°59'58"W. a distance of 393.84 feet to an iron pin set, passing thru an iron pin set for reference at 30.00 feet in the South Right-of-Way line of of County Road 100;

thence N.89°23'42"W., parallel to the centerline of County Road 100 and the North line of the Northwest Quarter of Section 27, a distance of 221.21 feet to an iron pin set;

thence N.00°59'58"E. a distance of 393.84 feet to a P.K. Nail (set), passing thru an iron pin (set) for reference at 363.84 feet in the South Right-of-Way line of County Road 100;

thence S.89°23'42"E. a distance of 221.21 feet to the P.K. Nail (set), which was the PLACE OF BEGINNING;

Containing in all 2.000 acres of which 0.152 acre has been dedicated for highway purposes. The above described tract of land is subject to all legal easements, restrictions and reservations, if any, of record or in use on said premises. Previous deed reference: Vol. OR 31, Page 345. This plat and description is recorded in Survey Book "K", page 557, in the Auglaize County Engineer's Office. Basis of bearings is per the Auglaize County Global Positioning Survey.

ATTEST:

John W. Jauert  
Professional Surveyor No. 6920

**Jauert**  
surveying

11584 Monroe Road  
Wapakoneta, Ohio  
45895  
(419) 657-6999

CLIENT: Barry Braun

COUNTY: Auglaize TOWNSHIP: Pusheta SEC. 27

DRAWN BY: J.W.J. SCALE: 1"=100' DWG.# 97-1291

CHECKED BY: DATE: May, 1997

SHEET 1 OF 1

(T-6-S; R-6-E)

K-557