

ADAM NEU SURVEY

Part of the Northeast Quarter of Section 14,
T-5-S, R-6-E, Duchouquet Township, Auglaize
County, Ohio.

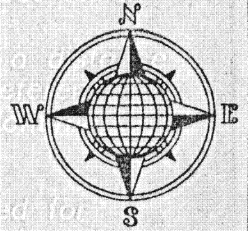

M. (Hengstler) Snider
Deed: Vol. CT 3,
Page 316.

LOCATION PLAN

Section 14

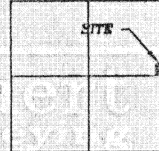

Duchouquet Township,
T-5-S, R-6-E, Auglaize
County, Ohio.

LEGEND

- Iron Pin Set
- ⊗ P.K. Nail Set
- Monument Box

T. Doorley, Trustee
Deed: Vol. OR 159,
Page 704.

S.W. Corner,
N.E. Quarter,
Section 14

S.E. Corner,
N.E. Quarter,
Section 14

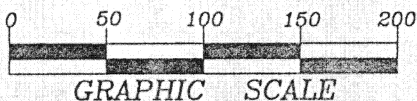
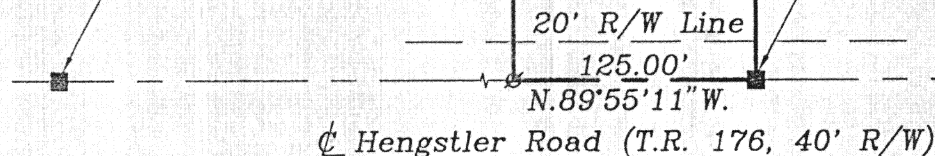
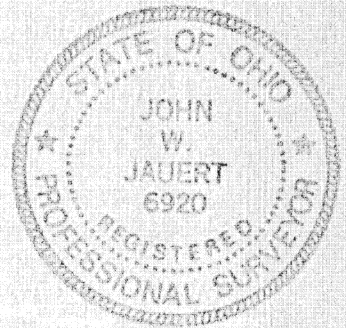

SURVEYOR'S DESCRIPTION

The following described tract of land is part of the Southeast Quarter of
of the Northeast Quarter of Section 14, Town 5 South, Range 6 East, Duchouquet
Township, Auglaize County, Ohio and is more particularly described as follows:

The PLACE OF BEGINNING is at a Monument Box (found) at the Southeast corner
of the Northeast Quarter of Section 14, Duchouquet Township and in the centerline of
Township Road 176 (Hengstler Road);

thence N.89°55'11\"W. along the centerline of Township Road 176 and the South
line of the Northeast Quarter of Section 14, a distance of 125.00 feet to a P.K.
Nail (set);

thence N.00°54'41\"E. a distance of 368.48 feet to an iron pin (set), passing
thru an iron pin (set) for reference at 20.00 feet in the North Right-of-Way line of
Township Road 176;

thence S.89°55'11\"E., parallel to the centerline of Township Road 176 and the
South line of the Northeast Quarter of Section 14, a distance of 125.00 feet to an
iron pin (set);

thence S.00°54'41\"W. along the West line of the Northeast Quarter, a distance
of 368.48 feet to the Monument Box, passing thru an iron pin (set) for reference at
348.48 feet in the North Right-of-Way line of Township Road 176, said Monument
Box was the true PLACE OF BEGINNING.;

Containing in all 1.057 acres of which 0.057 acre has been dedicated for
highway purposes. The above described tract of land is subject to all legal
easements, restrictions and reservations, if any, of record or in use on said
premises. Previous deed reference: Vol. CT 3, Page 316. This plat and
description is recorded in Survey Book "K", page 577, in the Auglaize County
Engineer's Office. Basis of bearings is per the Auglaize County Global Positioning
Survey.

ATTEST:

John W. Jauert
Professional Surveyor No. 6920

Jauert
surveying

11584 Monroe Road
Wapakoneta, Ohio
45895
(419) 657-6999

CLIENT: Adam Neu	
COUNTY: Auglaize	TOWNSHIP: Duchouquet SEC. 14
DRAWN BY: J.W.J.	SCALE: 1" = 100' DWG.# 97-1317
CHECKED BY:	DATE: August, 1997
SHEET 1 OF 1	(T-5-S; R-6-E)