

# BRUCE ZWIEBEL SURVEY

Part of the Northwest Quarter of Section 26,  
T-4-S, R-5-E, Logan Township, Auglaize  
County, Ohio.

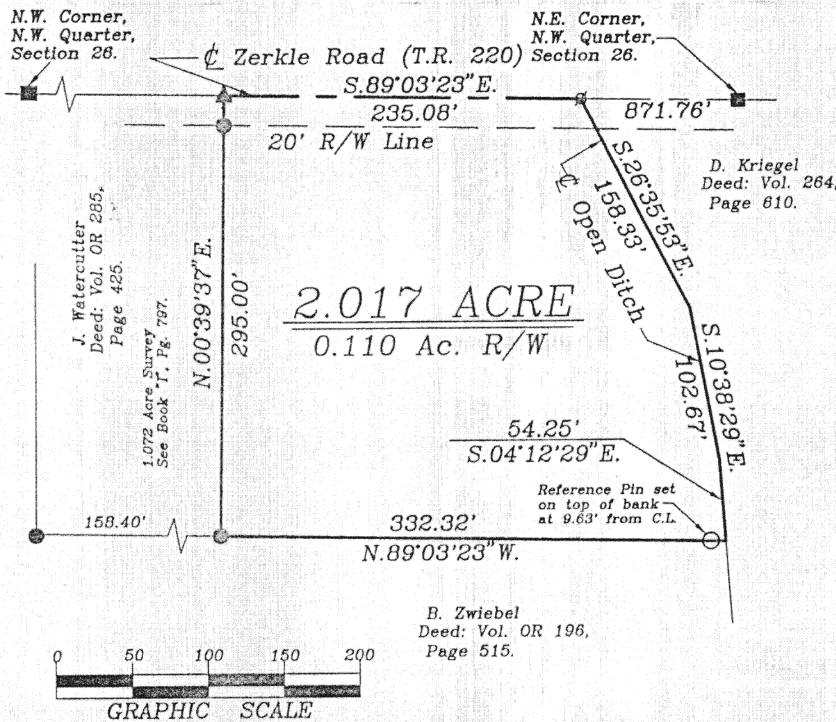

## LOCATION PLAN

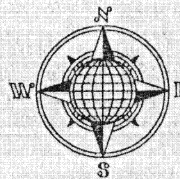
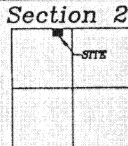

Logan Township,  
T-4-S, R-5-E, Auglaize  
County, Ohio.

## LEGEND

- Iron Pin Set
- Iron Pin Found
- ▲ R.R. Spike Found
- ⊙ P.K. Nail Set
- Monument Box

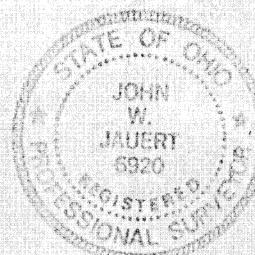

## SURVEYOR'S DESCRIPTION

The following described tract of land is part of the North Fraction of the Northwest Quarter of Section 26, Town 4 South, Range 5 East, Logan Township, Auglaize County, Ohio and is more particularly described as follows:

Commencing at a Monument Box (found) at the Northeast corner of the Northwest Quarter of Section 26, Logan Township and in the centerline of Township Road 220 (Zerkle Road);  
thence N.89°03'23"W. along the centerline of Township Road 220 and the North line of the Northwest Quarter of Section 26, a distance of 871.76 feet to a P.K. Nail (set), which is the PLACE OF BEGINNING for the tract of land herein described;  
thence S.26°35'53"E. along the centerline of an open ditch, a distance of 158.33 feet to a point;  
thence S.10°38'29"E. along the centerline of an open ditch, a distance of 102.67 feet to a point;  
thence S.04°12'29"E. along the centerline of an open ditch, a distance of 54.25 feet to a point;  
thence N.89°03'23"W., parallel to the centerline of T.R. 220 and the North line of the Northwest Quarter of Section 26, a distance of 332.32 feet to an iron pin (set), passing thru an iron pin (set) for reference at 9.63 feet;  
thence N.00°39'37"E. a distance of 295.00 feet to R.R. Spike (found), passing thru an iron pin (set) for reference at 275.00 feet in the South Right-of-Way line of Township Road 220;  
thence S.89°03'23"E. along the centerline of Township Road 220 and the North line of the Northwest Quarter of Section 26, a distance of 235.08 feet to the P.K. Nail, which was the true PLACE OF BEGINNING.

Containing in all 2.017 acres of which 0.110 acre has been dedicated for highway purposes. The above described tract of land is subject to all legal easements, restrictions and reservations, if any, of record or in use on said premises. Previous deed reference: Vol. OR 196, Page 515. This plat and description is recorded in Survey Book "K", page 595, in the Auglaize County Engineer's Office. Basis of bearing is per the Auglaize County Global Positioning Survey of 1996.

ATTEST:   
John W. Jauert  
Professional Surveyor No. 6920

**Jauert  
surveying**

11584 Monroe Road  
Wapakoneta, Ohio  
45895  
(419) 657-6999

CLIENT: Bruce Zwiebel  
COUNTY: Auglaize TOWNSHIP: Logan SEC. 26  
DRAWN BY: J.W.J. SCALE: 1" = 100' DWG.# 97-921A  
CHECKED BY: DATE: August, 1997  
SHEET 1 OF 1 (T-4-S; R-5-E)