

# Proposed Additional Right-of-Way

2,340.17 sq.ft. (0.065 Acre) of additional road right-of-way off of the Alan Davis property located in Section 29, Salem Township, Town-4-South, Range-4-East, Auglaize County, Ohio

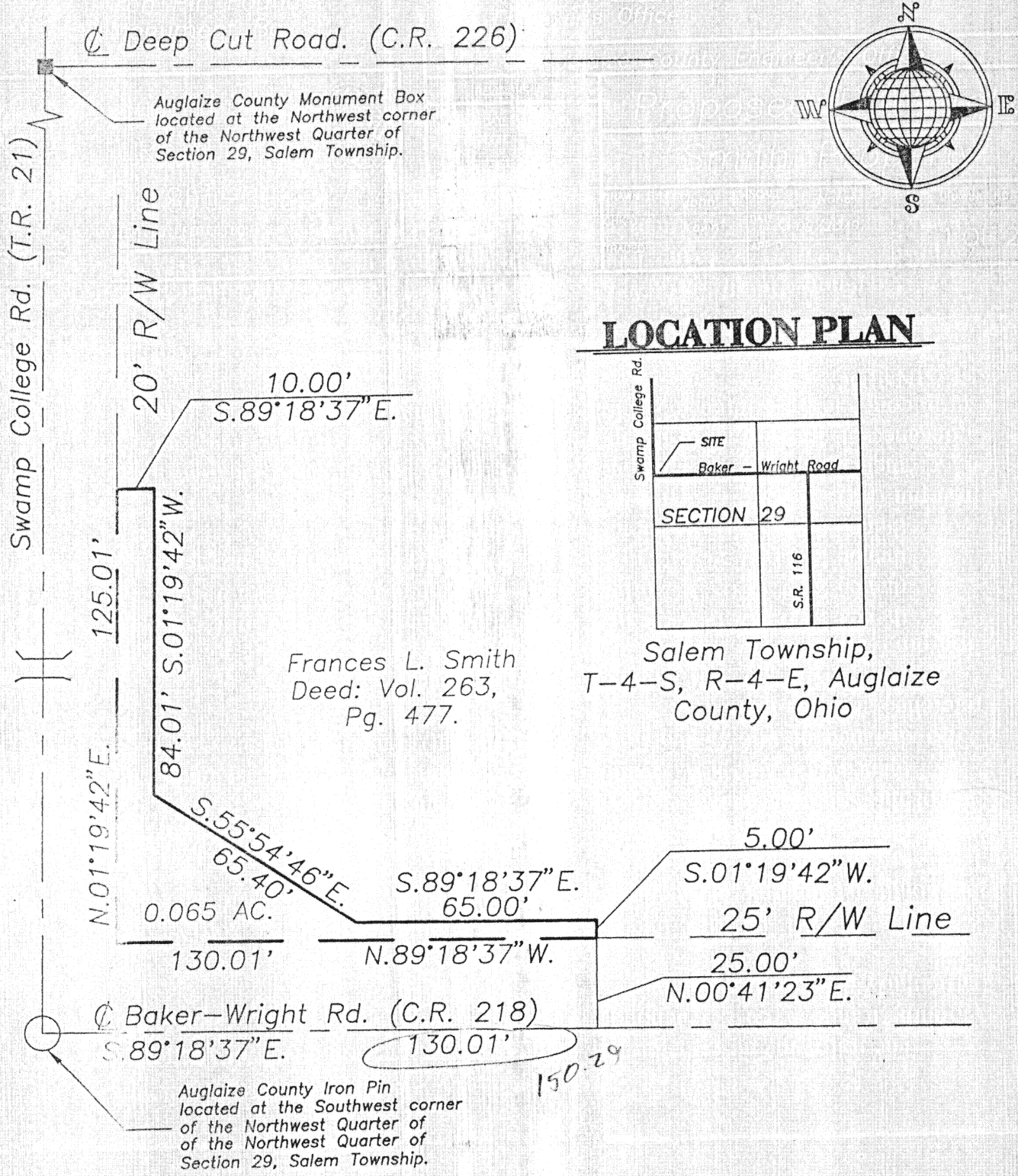

## LEGEND

- ⊗ P.K. Nail Set
- Iron Pin Found
- Monument Box

This Plat is Recorded in Survey Book "K", Page 609, in the Auglaize County Engineer's Office.



2 WORKING DAYS  
BEFORE YOU DIG

CALL TOLL FREE 800-362-2764

OHIO UTILITIES PROTECTION SERVICE



Auglaize County Engineer's Office				
REVISIONS			Proposed R/W Take	
NO.	DATE	BY	Smith Property	
1			<div> <div>DRAWN BY John</div> <div>SCALE None</div> <div>CHK'D Kevin</div> <div>DATE 09/23/97</div> <div>TRACED</div> <div>APP'D</div> </div> <div>DRAWING NO.</div>	
2				
3				
4				
5				
			1 OF 2	



0.065 ACRE, SECTION 29, SALEM TOWNSHIP

The following described tract of land is part of the Northwest Quarter of Section 29, Town 4 South, Range 4 East, Salem Township, Auglaize County, Ohio and is more particularly described as follows:

Commencing at a Monument Box at the Southwest Corner of the Northwest Quarter of the Northwest Quarter of Section 29, Salem Township and in the intersection of the centerlines extended of County Road 218 (Baker-Wright Road) and Township Road 21 (Swamp College Road);

thence S.89°18'37"E. along the centerline of County Road 218 and the South line of the Northwest Quarter of the Northwest Quarter of Section 29, a distance of 150.29 feet to a point;

thence N.00°41'23"E., perpendicular to the above described line, a distance of 25.00 feet to a point in the existing North Right-of-Way line of County Road 218, said point being the PLACE OF BEGINNING for the tract of land herein described;

thence N.89°18'37"W. along the South Right-of-Way line of County Road 218, a distance of 130.01 feet to a point;

thence N.01°19'42"W. along the existing Easterly Right-of-Way line of Township Road 21, a distance of 125.01 feet to a point;

thence S.89°18'37"E. a distance of 10.00 feet to a point;

thence S.01°19'42"W., parallel to the Easterly Right-of-Way line of Township Road 21, a distance of 84.01 feet to a point;

thence S.55°54'46"E. a distance of 65.40 feet to a point;

thence S.89°18'37"E., parallel to the North Right-of-Way line of County Road 218, a distance of 65.00 feet to a point;

thence S.01°19'42"W. a distance of 5.00 feet to the point which was the true PLACE OF BEGINNING.

Containing 2,840.17 Square Feet (0.065 Acre) being subject to all legal easements, restrictions and reservations, if any, of record or in use on said premises. Previous deed reference: Volume 263, Page 477. This plat is recorded in Survey Book "K", page \_\_\_\_, in the Auglaize County Engineer's Office.

ATTEST: John W. Jauert  
Professional Surveyor No. 6920

0.065 ACRE, SECTION 29, SALEM TOWNSHIP

Auglaize County Engineer's Office			
REVISIONS			Proposed R/W Take Smith Property
NO.	DATE	BY	
1			DRAWN BY John CHK'D Kevin TRACED SCALE None DATE 09/23/97 APP'D DRAWING NO. 20F 2
2			
3			
4			
5			

K-610