

LOCATION PLAN

Section 14

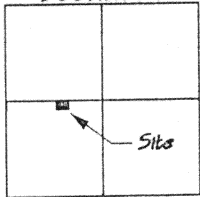

Washington Township,
T-6-S, R-5-E, Auglaize
County, Ohio.

ELMER HOELSCHER SURVEY

PT. S.W. 1/4, SEC. 14, T-6-S, R-5-E,
WASHINGTON TOWNSHIP, AUGLAIZE
COUNTY, OHIO.

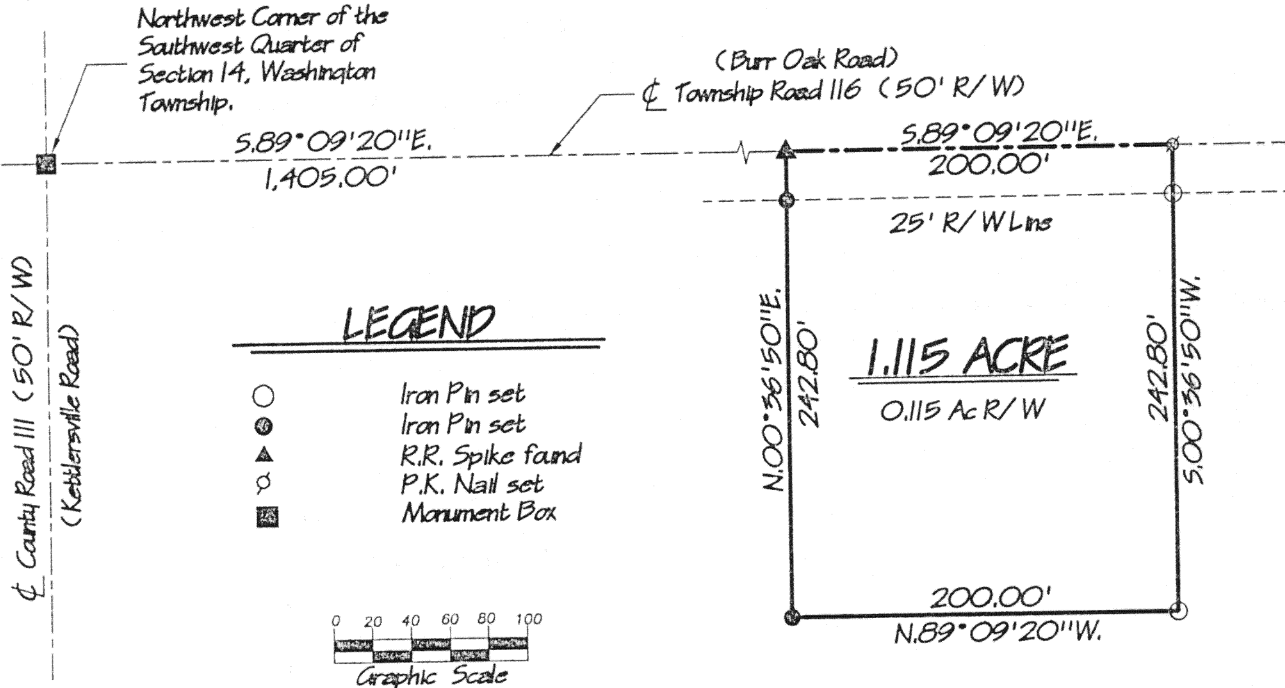
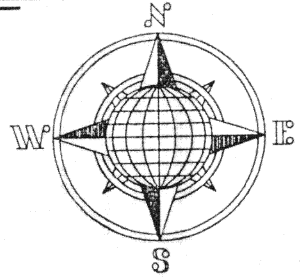

SURVEYOR'S DESCRIPTION

The following described tract of land is part of the Southwest Quarter of Section 14, Town 6 South, Range 5 East, Washington Township, Auglaize County, Ohio and is more particularly described as follows:

Commencing at a Monument Box located at the Northwest corner of the Southwest Quarter of Section 14, Washington Township and in the intersection of the centerline of County Road 111 (Kettlersville Road) and Township Road 116 (Burr Oak Road);

thence S.89°09'20"E. along the centerline of Township Road 116 and the North line of the Southwest Quarter of Section 14, Washington Township, a distance of 1,405.00 feet to a R.R. Spike found, which is the PLACE OF BEGINNING for the tract of land herein described;

thence continuing S.89°09'20"E. along the above described line, a distance of 200.00 feet to a P.K. Nail set;

thence S.00°36'50"W. a distance of 242.80 feet, passing thru an iron pin set for reference at 25.00 in the South Right-of-Way line of Township Road 116;

thence N.89°09'20"W., parallel to the centerline of Township Road 116 and the North line of the Southwest Quarter of Section 14, a distance of 200.00 feet to an iron pin set;

thence N.00°36'50"E a distance of 242.80 feet to a R.R. Spike, passing thru an iron pin found for reference at 217.80 feet in the South Right-of-Way line of Township Road 116, said R.R. Spike was the true PLACE OF BEGINNING.

Containing in all 1.115 acres of which 0.115 acre has been dedicated for highway purposes. The above described tract of land is subject to all legal easements, restrictions and reservations, if any, of record or in use on said premises. Previous deed reference: Volume 262, page 524. This plat and description is recorded in Survey Book "K", page 643, in the Auglaize County Engineer's Office. Basis of bearings is per the Auglaize County Global Positioning Survey.

ATTEST:

John W. Jauert
Professional Surveyor No. 6920

Jauert
surveying

11584 Monroe Road
Wapakoneta, Ohio
45895
(419) 657-6999

CLIENT: Elmer Hoelscher

COUNTY: Auglaize TOWNSHIP: Washington SEC. 14

DRAWN BY: J.W.J. SCALE: 1"=100' DWG.# 97-704A

CHECKED BY: DATE: December, 1997

SHEET 1 OF 1 (T-6-S; R-5-E)

K-643