

## LOCATION PLAN

Section 13

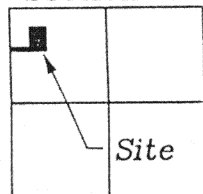

Union Township,  
T-5-S, R-7-E, Auglaize  
County, Ohio.

## KIRKENDALL SURVEY

PT. N.W. 1/4, SEC. 13,  
T-5-S, R-7-E, UNION  
TWP., AUGLAIZE COUNTY,  
OHIO.

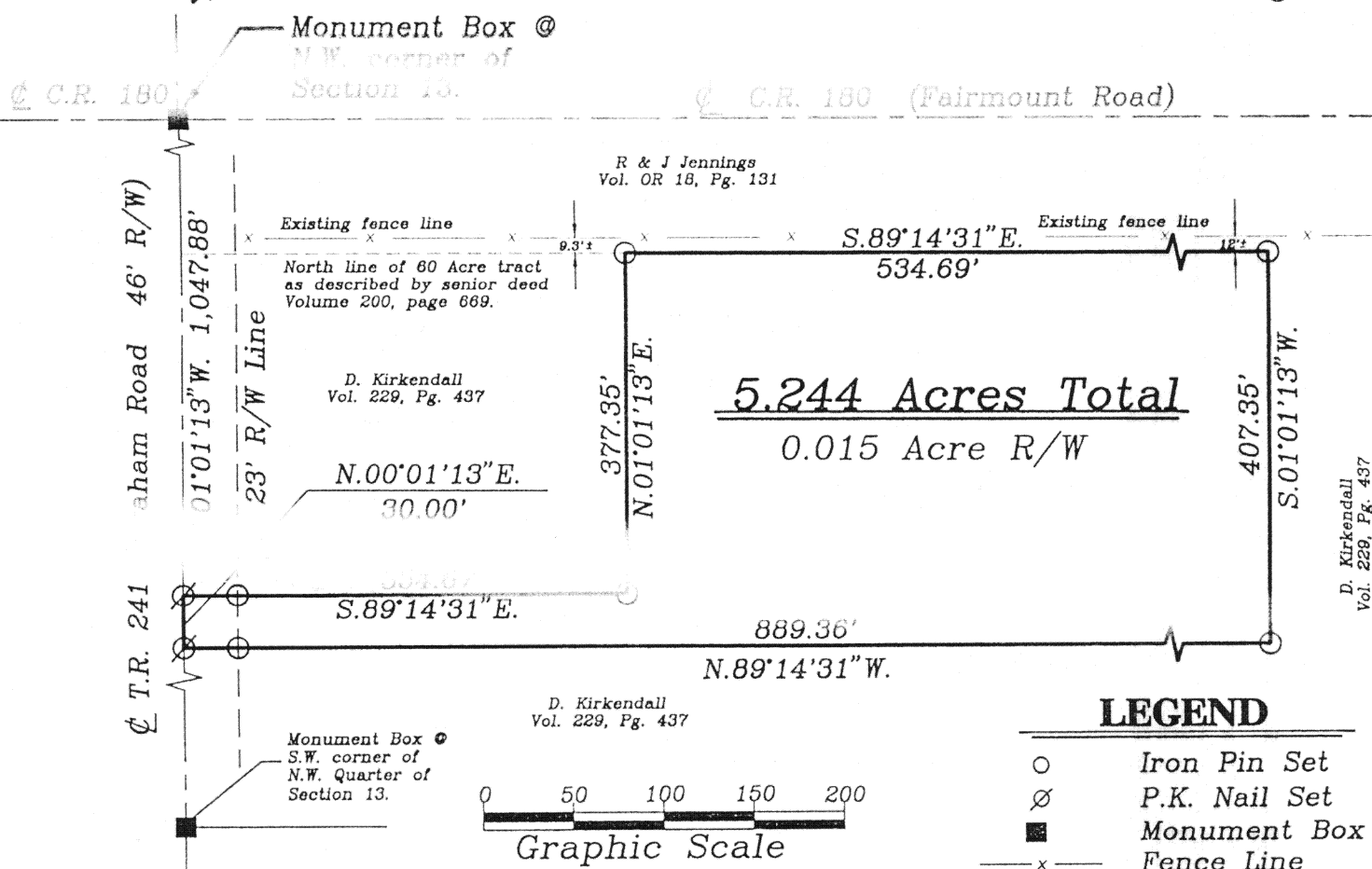
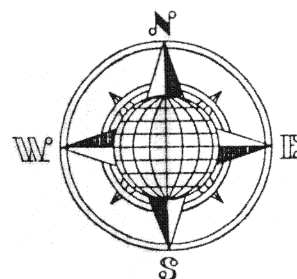

## SURVEYOR'S DESCRIPTION

The following described tract of land is part of the Northwest Quarter of Section 13, Town 5 South, Range 7 East, Union Township, Auglaize County, Ohio and is more particularly described as follows:

Commencing at a Monument Box at the Northwest corner of the Northwest Quarter of Section 13, Union Township and in the intersection of the centerlines of County Road 180 (Fairmount Road) and Township Road 241 (Graham Road);

thence S.01°01'13"W. along the centerline of Township Road 241 and the West line of the Northwest Quarter of Section 13, a distance of 1,047.88 feet to a P.K. Nail set which is the PLACE OF BEGINNING for the tract of land herein described;

thence S.89°14'31"E. parallel to the North line of a 60 Acre tract as described in Deed Vol. 229, page 437, a distance of 354.67 feet to an iron pin set, passing thru an iron pin set for reference at 23.00 feet in the East right-of-way line of Township Road 241;

thence N.01°01'13"E., parallel to the centerline of T.R. 241 and the West line of the Northwest Quarter of Section 13, a distance of 377.35 feet to an iron pin set;

thence S.89°14'31"W. along the North line of said 60 Acre tract, a distance of 534.69 feet to an iron pin set;

thence S.01°01'13"W. a distance of 407.35 feet to an iron pin set;

thence N.89°14'31"W. a distance of 889.36 feet to a P.K. Nail set, passing thru an iron pin set for reference at 866.36 feet in the East right-of-way line of Township Road 241;

thence N.01°01'13"W., along the centerline of Township Road 241 and the West line of the Northwest Quarter of Section 13, a distance of 30.00 feet to the P.K. Nail which was the true PLACE OF BEGINNING.

Containing in all 5.244 acres of which 0.015 acre has been dedicated for highway purposes. The above described tract of land is subject to all legal easements, restrictions and reservations, if any, of record or in use on said premises. This plat is recorded in Survey Book "K", page 657, in the Auglaize County Engineer's Office.

ATTEST:

John W. Jauert  
Professional Surveyor No. 6920

Jauert  
surveying

11584 Monroe Road  
Wapakoneta, Ohio  
45385  
(419) 657-6999

CLIENT: Greg Kirkendall

COUNTY: Auglaize TOWNSHIP: Union SEC. 13

DRAWN BY: J.W.J. SCALE: 1" = 100' DWG. #97-1182B

CHECKED BY: DATE: December, 1997 12

SHEET 1 OF 1 (T-5-S; R-7-E)