

KENNETH KOCH SURVEY

Part of the Southwest Quarter of Section 11,
T-6-S, R-6-E, Pusheta Township, Auglaize
County, Ohio.

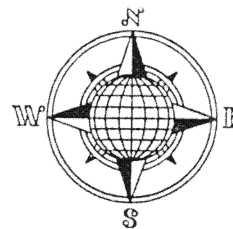

LOCATION PLAN

Section 11

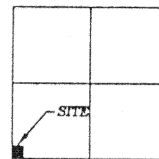

Pusheta Township,
T-6-S, R-6-E, Auglaize
County, Ohio.

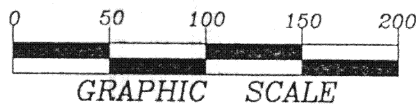
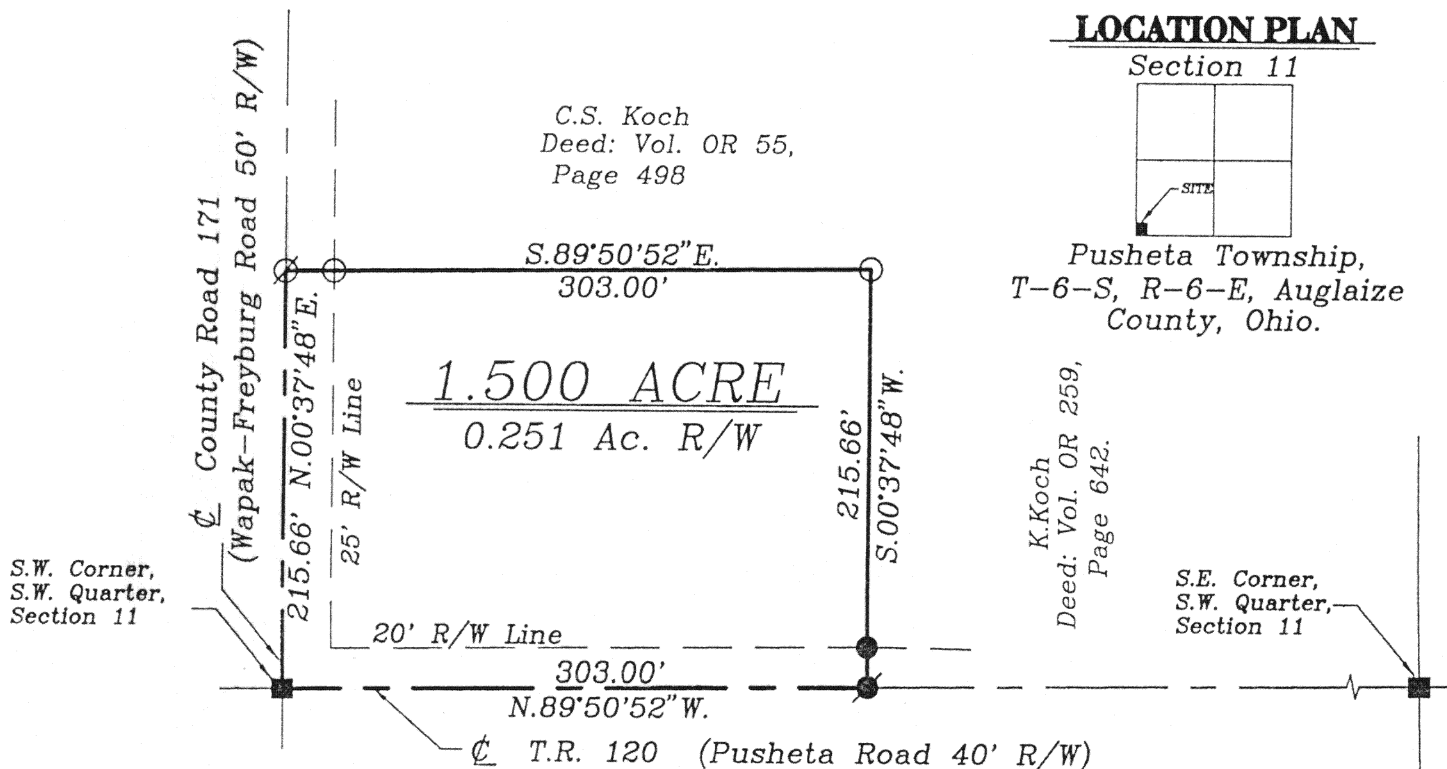

LEGEND

- Iron Pin Set
- Iron Pin Found
- ⊗ P.K. Nail Set
- Monument Box
- ⊙ P.K. Nail Found

SURVEYOR'S DESCRIPTION

The following described tract of land is part of the Southwest Quarter of of the Southwest Quarter of Section 11, Town 6 South, Range 6 East, Pusheta Township, Auglaize County, Ohio and is more particularly described as follows:

The PLACE OF BEGINNING is at a Monument Box at the Southwest corner of the Southwest Quarter of Section 11, Pusheta Township and in the intersection of the centerlines of T.R. 120 (Pusheta Road) and C.R. 171 (Wapak-Freyburg Road);

thence N.00°37'48"E. along the centerline of County Road 171 and the West line of the Southwest Quarter of Section 11, a distance of 215.66 feet to a P.K. Nail set;

thence S.89°50'52"E. a distance of 303.00 feet to an iron pin set, passing thru an iron pin set for reference at 25.00 feet in the East right-of-way line of of County Road 171;

thence S.00°37'48"W., parallel to the centerline of County Road 171 and the West line of the Southwest Quarter of Section 11, a distance of 215.66 feet to a P.K. Nail set, passing thru an iron pin found for reference at 195.66 feet in the North right-of-way line of Township Road 120;

thence N.89°50'52"W. along the centerline of Township Road 120 and the South line of the Southwest Quarter of Section 11, a distance of 303.00 feet to the Monument Box which was the true PLACE OF BEGINNING.

Containing in all 1.500 acres of which 0.251 acre has been dedicated for highway purposes. The above described tract of land is subject to all legal easements, restrictions and reservations, if any, of record or in use on said premises. Previous deed reference: Vol. OR 55, Page 498. This plat and description is recorded in Survey Book "K", page 658, in the Auglaize County Engineer's Office. Basis of bearings is per the Auglaize County Global Positioning Survey.

ATTEST:
John W. Jauert
Professional Surveyor No. 6920

Jauert
surveying

11584 Monroe Road
Wapakoneta, Ohio
45895
(419) 657-6999

CLIENT: Kenneth Koch		
COUNTY: Auglaize	TOWNSHIP: Pusheta	SEC. 11
DRAWN BY: J.W.J.	SCALE: 1"=100'	DWG.# 98-1381
CHECKED BY:	DATE: January, 1998	
SHEET 1 OF 1		(T-6-S; R-6-E)

K-658