

LOCATION PLAN

Section 25

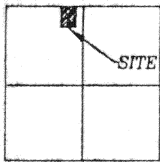

Washington Township,
T-6-S, R-5-E, Auglaize
County, Ohio.

PIEHL SURVEY

Part of the N.W. Quarter of
Section 25, T-6-S, R-5-E,
Washington Township, Auglaize
County, Ohio.

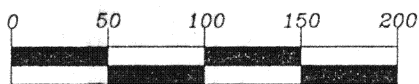
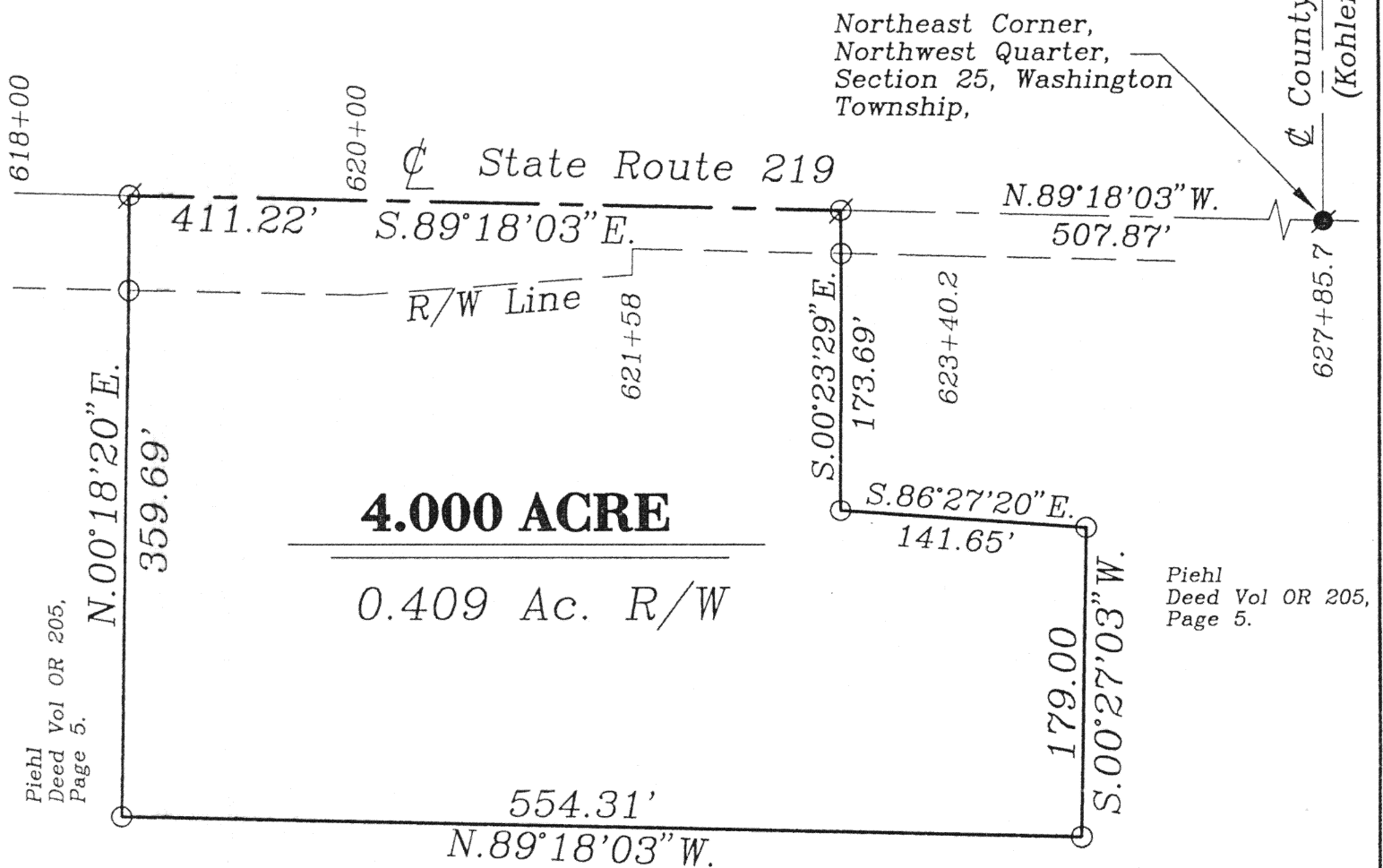
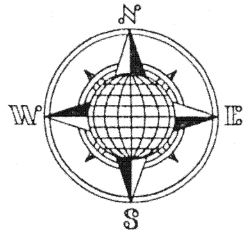

GRAPHIC SCALE
(1" = 100')

Piehl
Deed Vol OR 205,
Page 5.

Piehl
Deed Vol OR 205,
Page 5.

LEGEND

- Iron Pin Set
- P.K. Nail Found
- ⊙ P.K. Nail Set

This Plat is recorded in Survey Book
"K", page 662, in the Auglaize County
Engineer's Office.

ATTEST:

John W. Jauert
Professional Surveyor No. 6920

Jauert
surveying

11584 Monroe Road
Wapakoneta, Ohio
45895
(419) 657-6999

CLIENT: Bill Piehl	
COUNTY: Auglaize	TOWNSHIP: Washington SEC. 25
DRAWN BY: J.W.J.	SCALE: 1"=100' DWG. 98-1391
CHECKED BY:	DATE: February, 1998
SHEET 1 OF 2	(T-6-S; R-5-E)

K-662

SURVEYOR'S DESCRIPTION

The following described tract of land is part of the Northeast Quarter of the Northwest Quarter of Section 25, Town 6 South, Range 5 East, Washington Township, Auglaize County, Ohio and is more particularly described as follows:

Commencing at a P.K. Nail found (by O.D.O.T. sta. 627+85.7) at the Northeast corner of the Northwest Quarter of Section 25, Washington Township and in the intersection of the centerlines of State Route 219 and County Road 125, (Kohler Road);

thence N.89°18'03"W. along the centerline of State Route 219 and the North line of the Northwest Quarter of Section 25, a distance of 507.87 feet to a P.K. Nail set, which is the PLACE OF BEGINNING for the tract of land herein described;

thence S.00°23'29"E. a distance of 173.69 feet to an iron pin set, passing thru an iron pin set for reference at 25.00 feet in the South right-of-way line of State Route 219;

thence S.86°27'20"E. a distance of 141.65 feet to an iron pin set;

thence S.00°27'03"W. a distance of 179.00 feet to an iron pin set;

thence N.89°18'03"W., parallel to the centerline of State Route 219 and the North line of the Northwest Quarter of Section 25, Washington Township, a distance of 554.31 feet to an iron pin set;

thence N.00°18'20"E. a distance of 359.69 feet to a P.K. Nail set, passing thru an iron pin set for reference at 304.69 feet in the South right-of-way line of State Route 219;

thence S.89°18'03"E. along the centerline of State Route 219 and the North line of the Northwest Quarter of Section 25, a distance of 411.22 feet to the P.K. Nail, which was the true PLACE OF BEGINNING.

Containing in all 4.000 acres of which 0.409 acre has been dedicated for highway purposes. The above described tract of land is subject to all legal easements, restrictions and reservations, if any of record or in use on said premises. Previous deed reference: Volume OR 205, page 5. This plat is recorded in Survey Book "K", page 662, in the Auglaize County Engineer's Office. Basis of bearings is per Auglaize County Global Positioning Survey.

ATTEST:

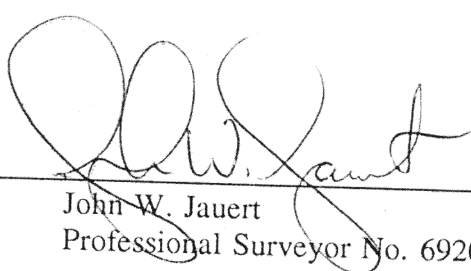
John W. Jauert
Professional Surveyor No. 6920



Jauert
surveying

11584 Monroe Road
Wapakoneta, Ohio
45895
(419) 657-6999

CLIENT:	Bill Piehl			
COUNTY:	Auglaize	TOWNSHIP:	Washington	SEC. 25
DRAWN BY:	J.W.J.	SCALE:	1"=100'	DWG. 98-1391
CHECKED BY:		DATE:	February, 1998	
SHEET 2 OF 2			(T-6-S; R-5-E)	

K-663