

# SCHAUB SURVEY

PT. N.W. 1/4, SEC. 15,  
T-5-S, R-6-E, DUCHOUQUET TWP.  
AUGLAIZE COUNTY, OHIO.

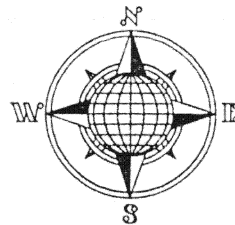

## LOCATION PLAN

Section 15

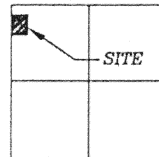

Duchouquet Township,  
T-5-S, R-6-E, Auglaize  
County, Ohio.

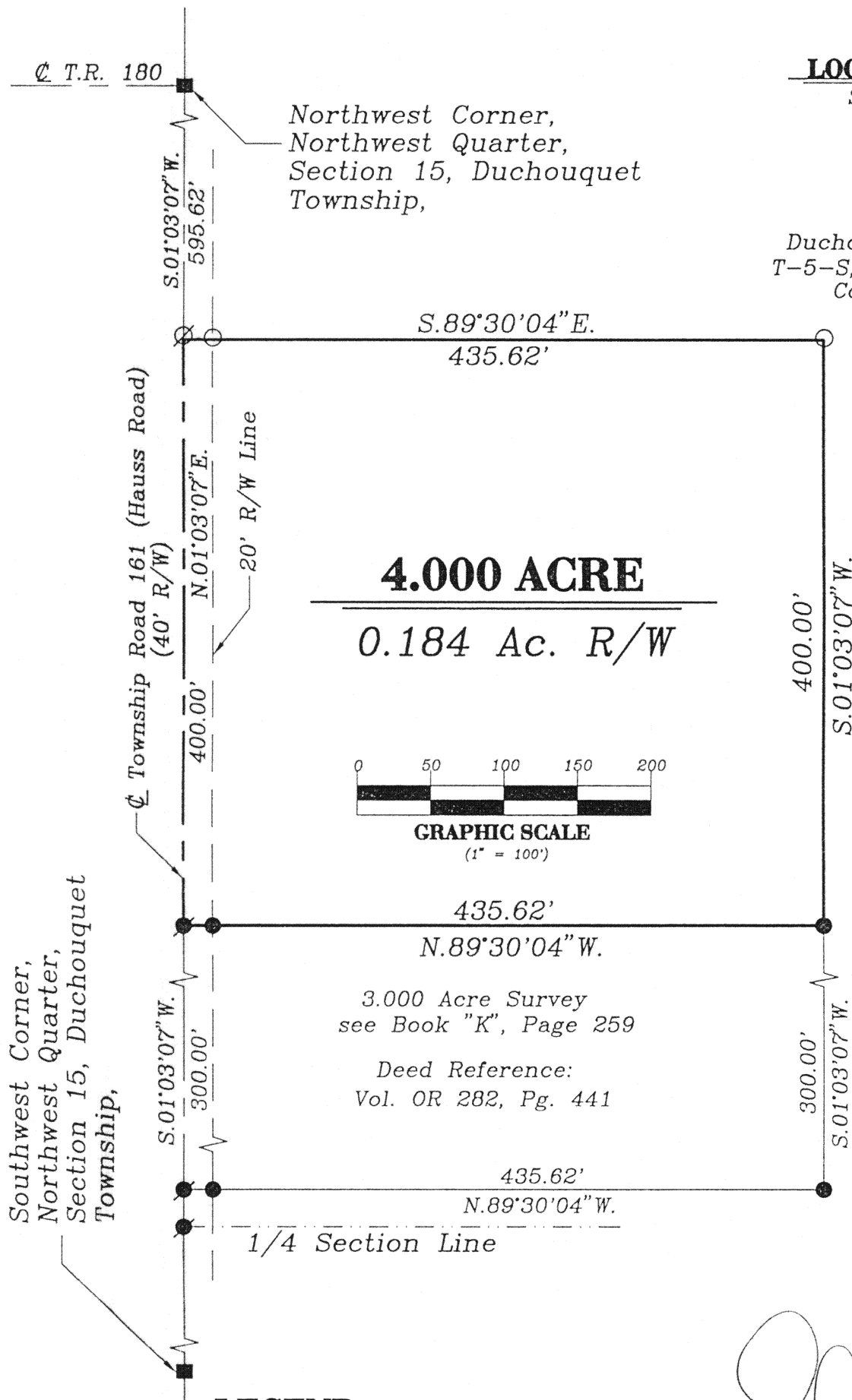

**4.000 ACRE**

**0.184 Ac. R/W**

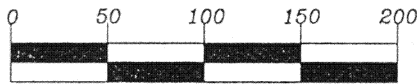

GRAPHIC SCALE

(1" = 100')

3.000 Acre Survey  
see Book "K", Page 259

Deed Reference:  
Vol. OR 282, Pg. 441

## LEGEND

- Iron Pin Set
- P.K. Nail Fd. (Previous Survey)
- ⊙ P.K. Nail Set
- Monument Box
- Iron Pin Fd. (Previous Survey)

ATTEST:

*John W. Jauert*  
John W. Jauert  
Professional Surveyor No. 6920

**Jauert  
surveying**

11584 Monroe Road  
Wapakoneta, Ohio  
45895  
(419) 657-6999

This Plat is Recorded in Survey Book "K",  
Page 678, in the Auglaize County Engineer's  
Office.

K-678

CLIENT: Mike Schaub

COUNTY: Auglaize TOWNSHIP: Duchouquet SEC. 15

DRAWN BY: J.W.J. SCALE: 1"=100' DWG.# 98-1171

CHECKED BY: DATE: March, 1998

SHEET 1 OF 2

(T-5-S; R-6-E)

SURVEYOR'S DESCRIPTION

The following described tract of land is part of the Northwest Quarter of Section 15, Town 5 South, Range 6 East, Duchouquet Township, Auglaize County, Ohio and is more particularly described as follows:

Commencing at a monument box found at the Northwest corner of the Northwest Quarter of Section 15, Duchouquet Township and in the intersection of the centerlines of Township Road 161 (Hauss Road) and Township Road 180 (Wapak-Buckland Road);

thence S.01°03'07"W. along the centerline of Township Road 161 and the West line of the Northwest Quarter of Section 15, Duchouquet Township, a distance of 595.62 feet to a P.K. Nail set, which is the PLACE OF BEGINNING for the tract of land herein described;

thence S.89°30'04"E. a distance of 435.62 feet to an iron pin set, passing thru an iron pin set for reference at 20.00 feet in the East right-of-way line of Township Road 161;

thence S.01°03'07"W. parallel to the centerline of Township Road 161 and the West line of the Northwest Quarter of Section 15, a distance of 400.00 feet to an iron pin set;

thence N.89°30'04"W. a distance of 435.62 feet to a P.K. nail set, passing thru an iron pin set for reference at 415.62 feet in the East right-of-way line of Township Road 161;

thence N.01°03'07"E. along the centerline of Township Road 161 and the West line of the Northwest Quarter of Section 15, a distance of 400.00 feet to the P.K. Nail, which was the true PLACE OF BEGINNING.

Containing in all 4.000 acres of which 0.184 acre has been dedicated for highway purposes. The above described tract of land is subject to all legal easements, restrictions and reservations, if any of record or in use on said premises. Previous deed reference: Volume OR 263, page 175. This plat is recorded in Survey Book "K", page 679, in the Auglaize County Engineer's Office. Basis of bearings is per Auglaize County Global Positioning Survey.

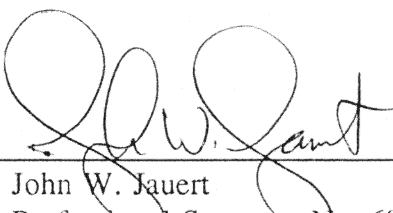

ATTEST:   
John W. Jauert  
Professional Surveyor No. 6920

Jauert  
surveying

11584 Monroe Road  
Wapakoneta, Ohio  
45895  
(419) 657-6999

CLIENT: Mike Schaub	
COUNTY: Auglaize	TOWNSHIP: Duchouquet SEC. 15
DRAWN BY: J.W.J.	SCALE: 1"=100' DWG.# 98-1171
CHECKED BY:	DATE: March, 1998
SHEET 2 OF 2	(T-5-S; R-6-E)

15-679