

Stroh Survey

Situated in the Southeast Quarter Section 15,
St. Mary's Township, Town-6-South, Range-4-East,
Auglaize County, State of Ohio

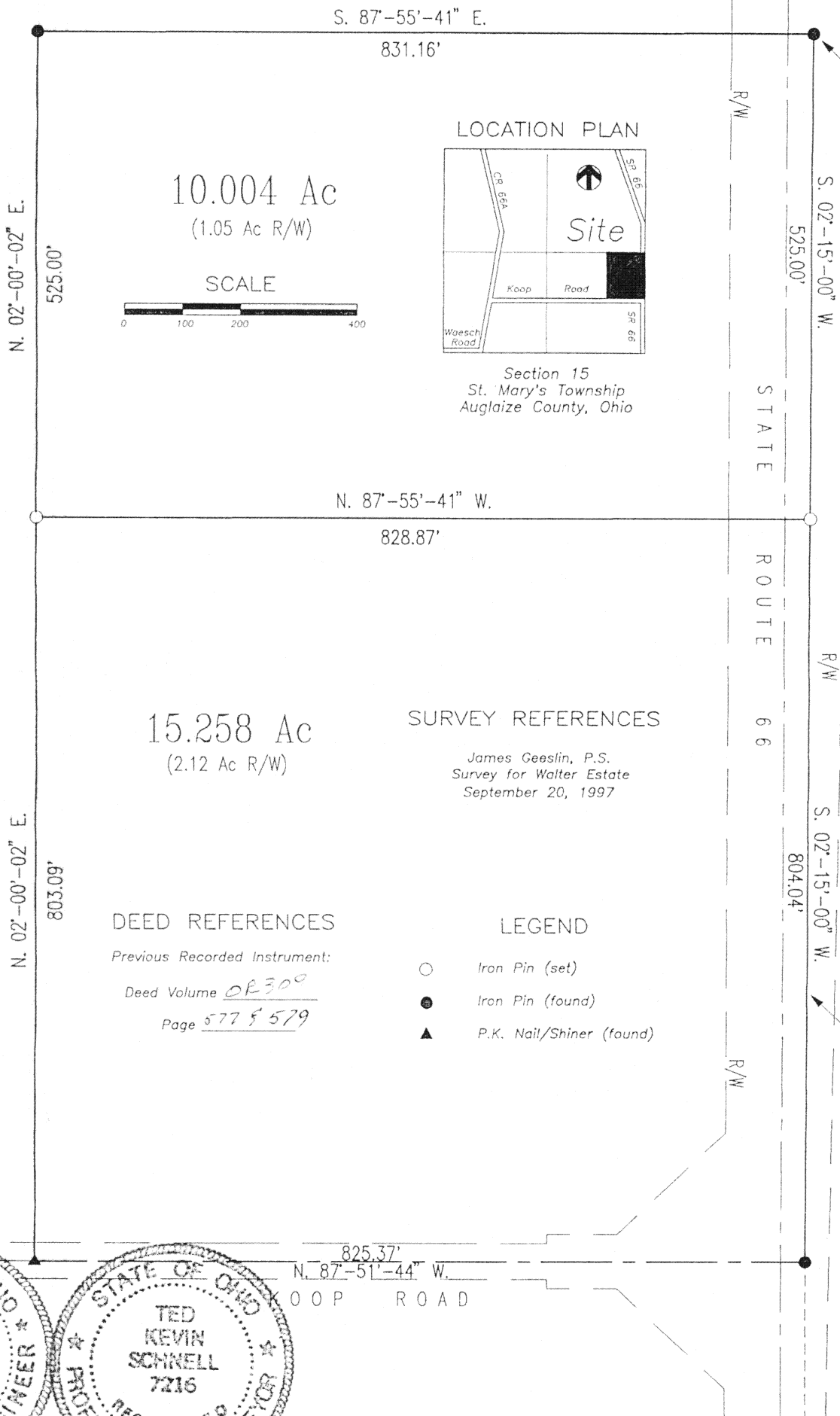

This Survey Plat and Legal Description is Recorded in SURVEY BOOK

PAGE 683, Auglaize County Engineer's Tax Map Office

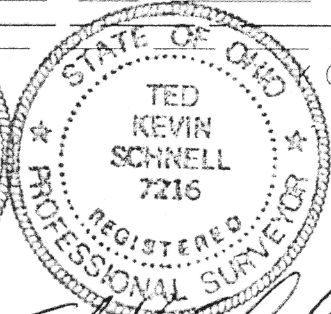
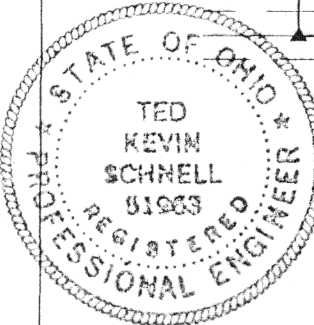

ATTEST

Ted K. Schnell
Ted K. Schnell
Professional Engineer
Professional Surveyor

The Basis of Bearings used for this survey were determined from a
previous survey performed by James Geeslin on September 20, 1997

H & S Civil Engineers and Land Surveyors

913 Fieldstone Court Wapakoneta, Ohio 45895



David Stroh
client
St. Mary's
township

15
section
Auglaize
county
3/98
date
6
town
4
range
1/3
page

K-683 P

H & S Civil Engineers and Land Surveyors

913 Fieldstone Court
Wapakoneta, Ohio 45895
(419) 738-4758

Ted K. Schnell P.E., P.S.
Greg B. Huber P.E.

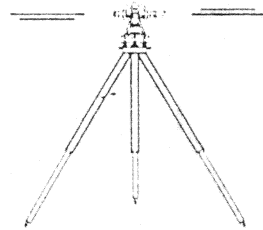

SURVEYORS DESCRIPTION 10.004 ACRE TRACT

The following described tract of land is situated in the Southeast Quarter of Section 15, St. Mary's Township, Town-6-South, Range-4-East, County of Auglaize, State of Ohio, and is more particularly described as follows:

Commencing at an iron pin (found) at the Northeast Corner of the Southeast Quarter of said Section 15, St. Mary's Township and the PLACE OF BEGINNING;

Thence with a bearing of S. 02°-15'-00" W. along the East line of the Southeast Quarter of said Section 15, St. Mary's Township, for a distance of 525.00 feet to an iron pin (set);

Thence with a bearing of N. 87°-55'-41" W. for a distance of 828.87 feet to an iron pin (set);

Thence with a bearing of N. 02°-00'-02" W. for a distance of 525.00 feet to an iron pin (found);

Thence with a bearing of S. 87°-55'-41" E. along the North line of the Southeast Quarter of Section 15, St. Mary's Township, for a distance of 831.16 feet to an iron pin (found) and the PLACE OF BEGINNING.

Containing in all 10.004 Acres of land, of which, 1.05 Acre being previously dedicated for highway purposes. The above described tract of land is also subject to all other legal easements, reservations, or restrictions, if any, upon said premises.

Previous Deed References: Deed Volume OR 309, Page 577 & 579.

Prepared by:

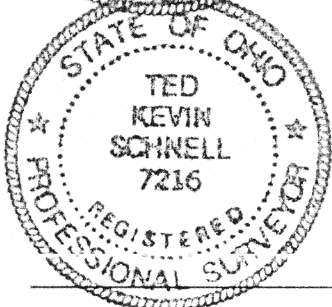
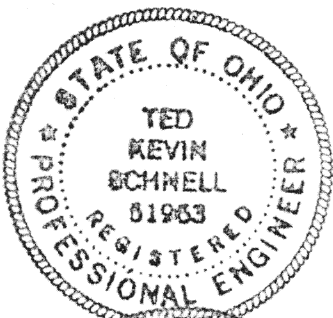

Ted K. Schnell
Professional Engineer
Professional Surveyor

subdivision developments • construction staking • topographic surveys • drainage analysis
lot surveys • on-site septic systems • farm surveys • ohio epa SWPP plans

1K-684

H & S Civil Engineers and Land Surveyors

913 Fieldstone Court
Wapakoneta, Ohio 45895
(419) 738-4758

Ted K. Schnell P.E., P.S.
Greg B. Huber P.E.

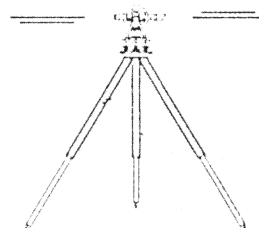

SURVEYORS DESCRIPTION 15.258 ACRE TRACT

The following described tract of land is situated in the Southeast Quarter of Section 15, St. Mary's Township, Town-6-South, Range-4-East, County of Auglaize, State of Ohio, and is more particularly described as follows:

Commencing at an iron pin (found) at the Northeast Corner of the Southeast Quarter of said Section 15, St. Mary's Township;

Thence with a bearing of S. 02°-15'-00" W. along the East line of the Southeast Quarter of said Section 15, St. Mary's Township, for a distance of 525.00 feet to an iron pin (set), and the PLACE OF BEGINNING;

Thence continuing with a bearing of S. 02°-15'-00" W. along the East line of the Southeast Quarter of said Section 15, St. Mary's Township, for a distance of 804.04 feet to an iron pin (found);

Thence with a bearing of N. 87°-51'-44" W. along the centerline of Koop Road (Township Road #112) for a distance of 825.37 feet to a P.K. Nail (found);

Thence with a bearing of N. 02°-00'-02" W. for a distance of 803.09 feet to an iron pin (set);

Thence with a bearing of S. 87°-55'-41" E. for a distance of 828.87 feet to an iron pin (set) and the PLACE OF BEGINNING.

Containing in all 15.258 Acres of land, of which, 2.12 Acre being previously dedicated for highway purposes. The above described tract of land is also subject to all other legal easements, reservations, or restrictions, if any, upon said premises.

Previous Deed References: Deed Volume OR 309, Page 577 & 579.

Prepared by:



Ted K. Schnell
Ted K. Schnell
Professional Engineer
Professional Surveyor

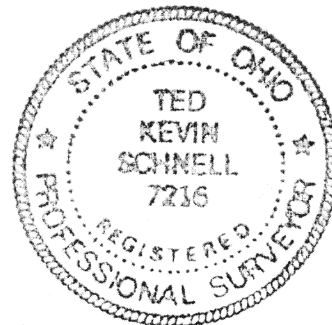

subdivision developments • construction staking • topographic surveys • drainage analysis
lot surveys • on-site septic systems • farm surveys • ohio epa SWPP plans