

SURVEY FOR ROGER LEFFEL

Being 5.010 Acres in the Southeast Quarter
of Section 26, T-5-S, R-4-E, Noble Township,
Auglaize County, Ohio.

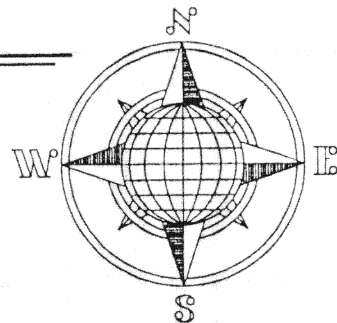

LOCATION PLAN

Section 26

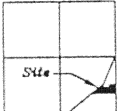

Noble Township,
T-5-S, R-4-E, Auglaize
County, Ohio.

This Plat is recorded in Survey
Book "K", Page 690, in the
Auglaize County Engineer's
Office.

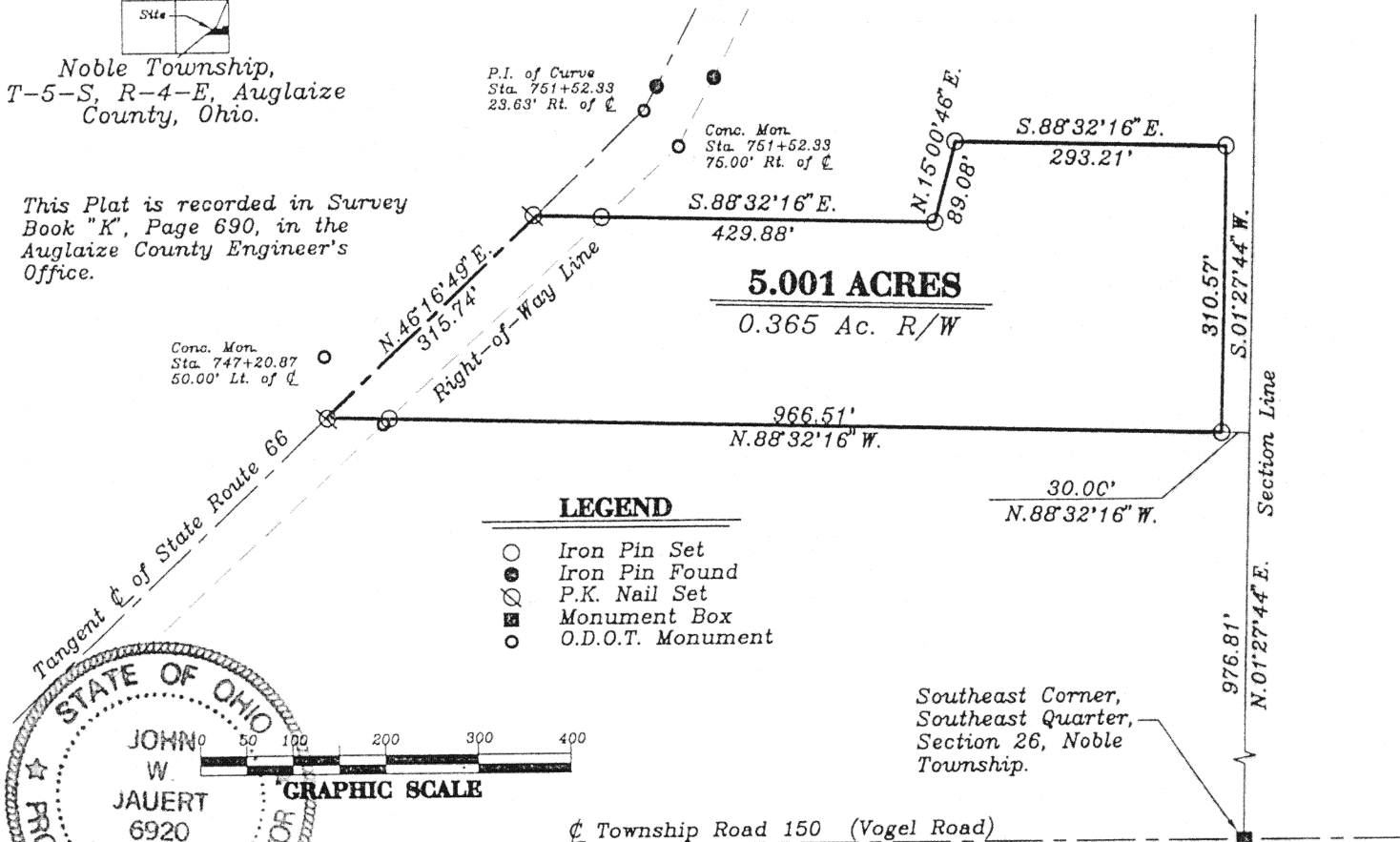

LEGEND

- Iron Pin Set
- Iron Pin Found
- ⊙ P.K. Nail Set
- Monument Box
- O.D.O.T. Monument

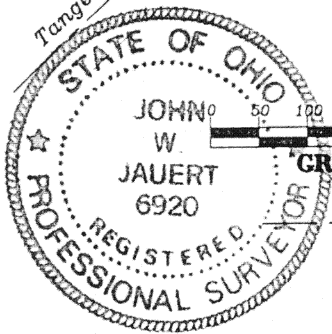

SURVEYOR'S DESCRIPTION

The following described tract of land is part of the Southeast Quarter of Section 26, Town 5 South, Range 4 East, Noble Township, Auglaize County, Ohio and is more particularly described as follows:

Commencing at a Monument Box in the centerline of Township Road 150 (Vogel Road) and at the Southeast corner of the Southeast Quarter of Section 26, Noble Township;
thence N.01°27'44\"E. along the East line of the Southeast Quarter of Section 26, a distance of 976.81 feet to a point;
thence N.88°32'16\"W. a distance of 30.00 feet to an iron pin set, which is the PLACE OF BEGINNING for the tract of land herein described;
thence continuing N.88°32'16\"W. a distance of 966.51 feet to a P.K. Nail, passing thru an iron pin set for reference at 901.88 feet in the Easterly right-of-way line of State Route 66;
thence N.46°16'49\"E. along the tangent centerline of State Route 66, a distance of 315.74 feet to a P.K. Nail set;
thence S.88°32'16\"E. a distance of 429.88 feet to an iron pin set, passing thru an iron pin set for reference at 73.00 feet in the Easterly right-of-way line of State Route 66;
thence N.15°00'46\"E. a distance of 89.08 feet to an iron pin set;
thence S.88°32'16\"E. a distance of 293.21 feet to an iron pin set;
thence S.01°27'44\"W., parallel to the East line of the Southeast Quarter of Section 26, a distance of 310.57 feet to the iron pin, which was the true PLACE OF BEGINNING.

Containing in all 5.001 acres of which 0.365 acre has been dedicated for highway purposes. The above described tract of land is subject to all restrictions, easements and reservations, if any, of record or in use on said premises. Previous Deed reference: Volume 200, page 84. This plat is recorded in Survey Book "K", page 690, in the Auglaize County Engineer's Office.

ATTEST:

John W. Jauert
Professional Surveyor No. 6920

Jauert
surveying

11584 Monroe Road
Wapakoneta, Ohio
45895
(419) 657-6999

CLIENT: Roger Leffel

COUNTY: Auglaize TOWNSHIP: Noble SEC. 26

DRAWN BY: J.W.J. SCALE: 1" = 200' DWG.#98-1408

CHECKED BY: DATE: April, 1998

SHEET 1 OF 1

(T-5-S; R-4-E)

K-690