

CONDON SURVEY

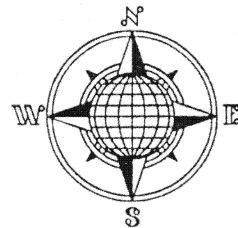

The West Half of Lot No. 100 except 3 feet off the North side thereof and 1.70 feet off the North side of the West Half of Lot No. 101, in the Village of New Bremen, Auglaize County, Ohio.

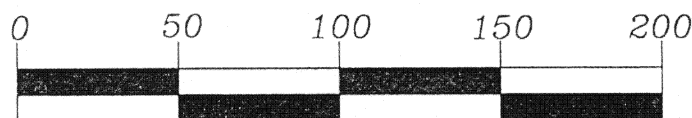
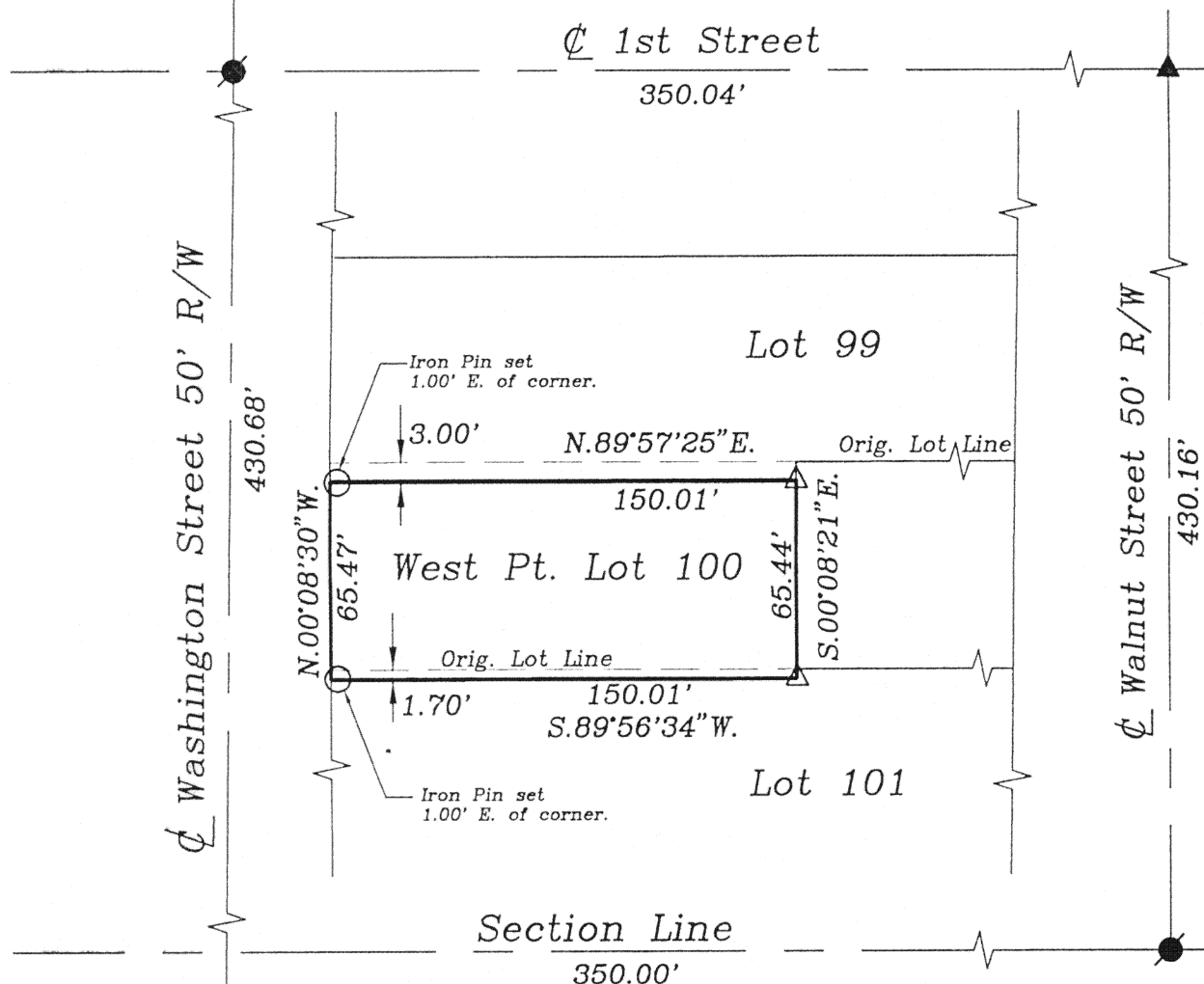

GRAPHIC SCALE

LEGEND

- Iron Pin Set
- P.K. Nail Found
- ▲ R.R. Spike Found
- △ R.R. Spike Set

This Plat is recorded in Survey Book 702, in the Auglaize County Engineer's Office.

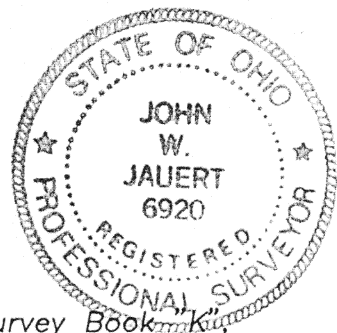

SURVEYOR'S DESCRIPTION

The following described tract of land is part of the Southeast Quarter of Section 10, Town 7 South, Range 4 East, German Township, in the Village of New Bremen, Auglaize County, Ohio and is more particularly described as follows:

Being the West Half of Lot No. 100 except 3 feet off the entire North side thereof, and being 1.70 feet off the entire North side of the West Half of Lot No. 101, in the Village of New Bremen, Auglaize County, Ohio.

ATTEST:

John W. Jauert
Professional Surveyor No. 6920

Jauert
surveying

11584 Monroe Road
Wapakoneta, Ohio
45895
(419) 657-6999

CLIENT: LaRita Condon

COUNTY: Auglaize TOWNSHIP: German SEC. 10

DRAWN BY: J.W.J. SCALE: 1" = 60' DWG.# 98-1447

CHECKED BY: DATE: May, 1998

SHEET 1 OF 1

(T-7-S; R-4-E)

K-702