

LOCATION SKETCH

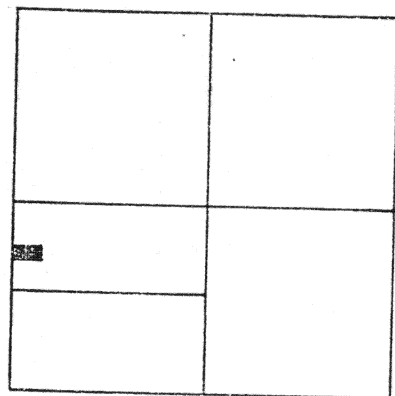

SECTION 20

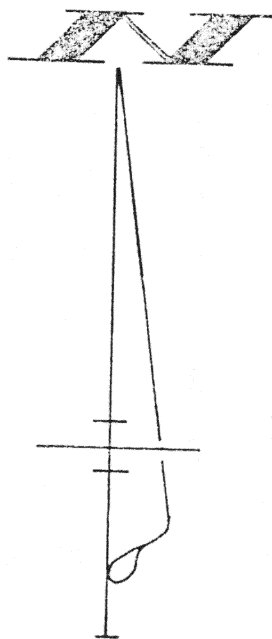

W. LINE ~ S.W. 1/4 ~ SEC. 20 & MAIER-BARBER RD.

SOUTH ~ 2655.13

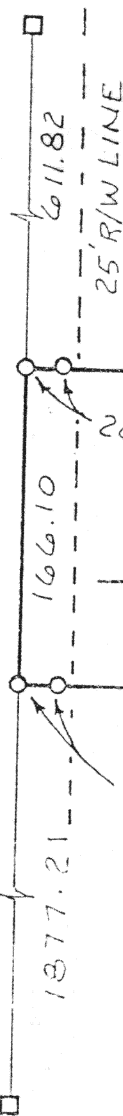

LEGEND

- = IRON BAR IN MON. BOX.
- = P.K. NAIL SET.
- = 5/8" IRON BAR SET.

WEST ~ 423.26

1.614 ACRES

0.095 AC. IN R/W

1.519 ACRES NET

EAST ~ 423.26

NORTH

166.10

COOK SURVEY

PART ~ N. 1/2 ~ S.W. 1/4 ~ SECTION 20,
T. 5 S., R. 4 E., (NOBLE TOWNSHIP),
AUGLAIZE COUNTY, OHIO.

APRIL 25, 1998

SCALE 1" = 100'

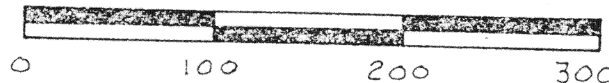

SURVEYED BY James W. Geeslin
JAMES W. GEESLIN
P.S. 7764

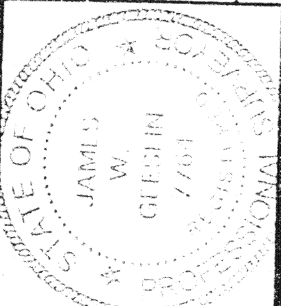

GEESLIN
LAND SURVEYING

810 EAST MARKET STREET

CELINA, OHIO

PHONE (419) 586-6155

PERMANENT
PARCEL NO.

Part of: Sec. T R Township
Grantor: Area Retained: Acres
Grantee: Area Transferred: Acres
Deed References:

APPROVALS
AGENCY
DATE

County Sanitary Engineer

County Engineer

K-711A

GEESLIN SURVEYING
REGISTERED LAND SURVEYORS

PHONE 419-586-6155

April 23, 1998

COOK SURVEY DESCRIPTION

Being a parcel of land situated on Noble Township, Auglaize County, Ohio, in the north half of the southwest quarter of Section 20, Township 5 South, Range 4 East. Being more particularly described as follows:

Commencing for reference at an iron bar in a monument box at the northwest corner of the southwest quarter of said Section 20-

Thence, south, along the west line of the southwest quarter of said section 20 and the centerline of Maier-Barber Road, a distance of six hundred eleven and 82/100 (611.82) feet to a "P.K." nail. Said point being the place of beginning for the parcel of land to be conveyed by this instrument-

Thence, continuing, south, along the last described line, a distance of one hundred sixty-six and 10/100 (166.10) feet to a "P.K." nail-

Thence, east, a distance of four hundred twenty-three and 26/100 (423.26) feet to a 5/8 inch iron bar-

Thence, north, a distance of one hundred sixty-six and 10/100 (166.10) feet to a 5/8 inch iron bar-

Thence, west, a distance of four hundred twenty-three and 26/100 (423.26) feet to the place of beginning.

Containing 1.614 acres of land more or less.

Subject to all easements and right-of-way of record.

Reference is made to a survey of this area by James W. Geeslin, Professional Surveyor 7764, dated April 23, 1998, on file in the County Engineer's Office.

Surveyed by

James W. Geeslin
James W. Geeslin
Professional Surveyor 7764

