

# R. PETE BERG SURVEY

K-730

Part of the Northwest Quarter of Section 27,  
T-5-S, R-6-E, Duchouquet Township, Auglaize  
County, Ohio.

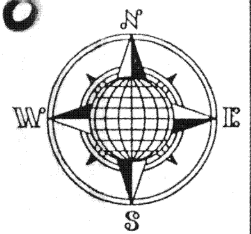

## LOCATION PLAN

Section 27

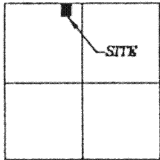

Duchouquet Township  
T-5-S, R-6-E, Auglaize  
County, Ohio.

N.W. Corner,  
N.W. Quarter,  
Section 27

N.E. Corner,  
N.W. Quarter,  
Section 27

Mary M. Berg  
Deed: Vol. OR 14,  
Page 175

## LEGEND

- Iron Pin Set
- △ R.R. Spike Set
- Monument Box

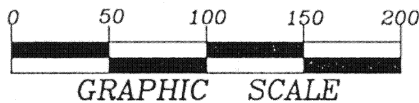

GRAPHIC SCALE

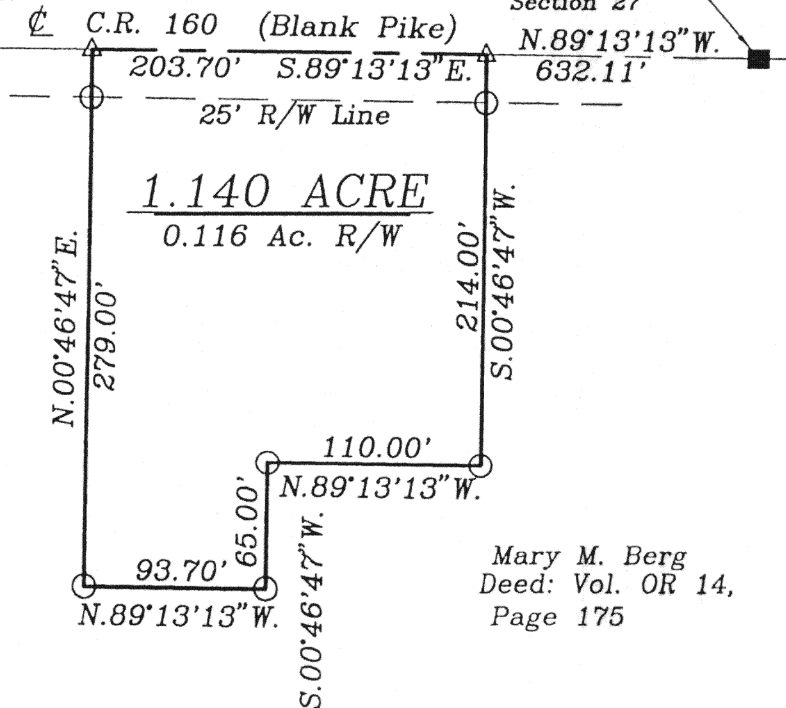

Mary M. Berg  
Deed: Vol. OR 14,  
Page 175

## SURVEYOR'S DESCRIPTION

The following described tract of land is part of the Northeast Quarter of of the Northwest Quarter of Section 27, Town 5 South, Range 6 East, Duchouquet Township, Auglaize County, Ohio and is more particularly described as follows:

Commencing at a Monument Box found at the Northeast corner of the Northwest Quarter of Section 27, Duchouquet Township and in the centerline of County Road 160 (Blank Pike);

thence N.89°13'13\"/>

thence S.00°46'47\"/>

thence N.89°13'13\"/>

thence S.00°46'47\"/>

thence N.89°13'13\"/>

thence N.00°46'47\"/>

thence N.89°13'13\"/>

Containing in all 1.140 acres of which 0.117 acre has been dedicated for highway purposes. The above described tract of land is subject to all legal easements, restrictions and reservations, if any, of record or in use on said premises. Previous deed reference: Vol. OR 14, Page 175. This plat and description is recorded in Survey Book "K", page 730, in the Auglaize County Engineer's Office. Basis of bearings is per the Auglaize County Global Positioning

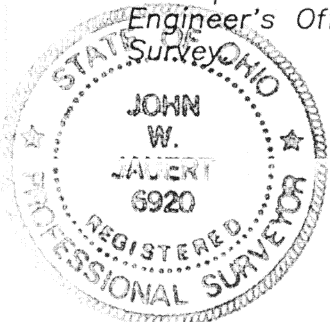

ATTEST:

John W. Jauert  
Professional Surveyor No. 6920

K-730

**Jauert**  
surveying

11584 Monroe Road  
Wapakoneta, Ohio  
45895  
(419) 657-6999

CLIENT: R. Pete Berg	
COUNTY: Auglaize	TOWNSHIP: Duchouquet SEC. 27
DRAWN BY: J.W.J.	SCALE: 1"=100' DWG.# 98-1549
CHECKED BY:	DATE: August, 1998
SHEET 1 OF 1	(T-5-S; R-6-E)