

K-748

ALAN OMLOR SURVEY

Part of the Southeast Quarter of Section 1,
T-5-S, R-7-E, Union Township, Auglaize
County, Ohio.

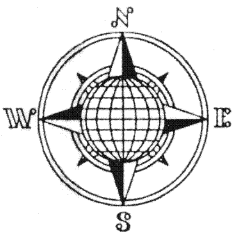

LOCATION PLAN

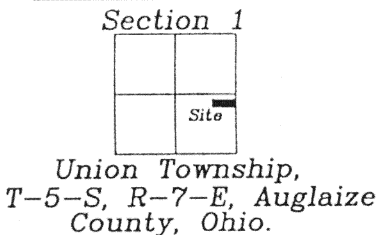

Deed: Vol. OR 84,
Page 654

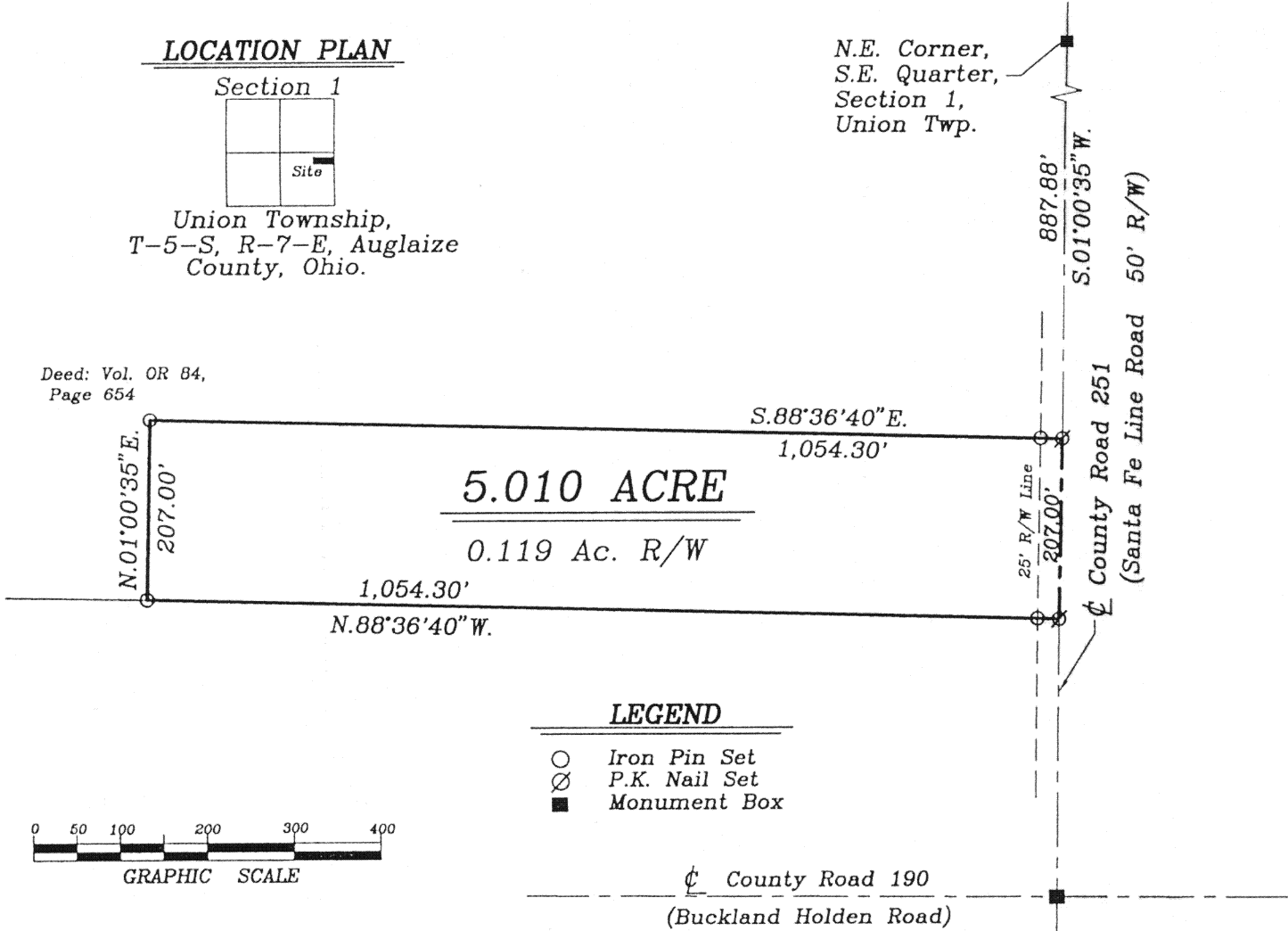

SURVEYOR'S DESCRIPTION

The following described tract of land is part of the Northeast Quarter of of the Southeast Quarter of Section 1, Town 5 South, Range 7 East, Union Township, Auglaize County, Ohio and is more particularly described as follows:

Commencing at a Monument Box found at the Northeast corner of the Southeast Quarter of Section 1, Union Township and in the centerline of County Road 251 (Santa Fe Line Road);

thence S.01°00'35"W. along the centerline of County Road 251 and the East line of the Southeast Quarter of Section 1, a distance of 887.88 feet to a P.K. Nail set, which is the PLACE OF BEGINNING for the tract of land herein described;

thence continuing S.01°00'35"W. along the above described line, a distance of 207.00 feet to a P.K. Nail set;

thence N.88°36'40"W. a distance of 1,054.30 feet to an iron pin set, passing thru an iron pin set for reference at 25.00 feet in the West Right-of-Way line of of County Road 251;

thence N.01°00'35"E., parallel to the centerline of County Road 251 and the West line of the Southeast Quarter of Section 1, a distance of 207.00 feet to an iron pin set;

thence S.88°36'40"E. a distance of 1,054.30 feet to a P.K. Nail set, passing thru an iron pin set for reference at 1,029.30 feet in the West Right-of-Way line of County Road 251, said P.K. Nail was the true PLACE OF BEGINNING.

Containing in all 5.010 acres of which 0.119 acre has been dedicated for highway purposes. The above described tract of land is subject to all legal easements, restrictions and reservations, if any, of record or in use on said premises. Previous deed reference: Vol. OR 84, Page 654. This plat and description is recorded in Survey Book "K", page 748, in the Auglaize County Engineer's Office. Basis of bearings is per the Auglaize County Global Positioning Survey.

ATTEST:

John W. Jauert
Professional Surveyor No. 6920

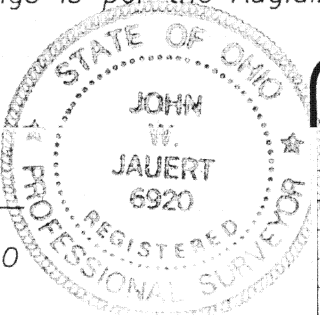

Jauert
surveying

11584 Monroe Road
Wapakoneta, Ohio
45385
(419) 657-6999

CLIENT: Alan Olmor

COUNTY: Auglaize	TOWNSHIP: Union	SEC. 1
DRAWN BY: J.W.J.	SCALE: 1"=200'	DWG.# 98-1577
CHECKED BY:	DATE: September, 1998	
SHEET 1 OF 1		(T-5-S; R-7-E)

K748