

LOCATION PLAN

Section 11

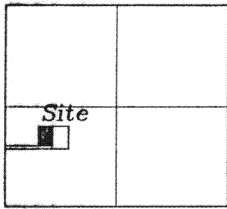

Pusheta Township  
T-6-S, R-6-E, Auglaize  
County, Ohio.

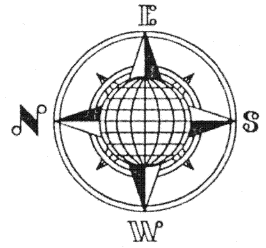

NATHAN RUCK SURVEY

Part of the Southwest Quarter of Section  
11, Pusheta Township, T-6-S, R-6-E, Auglaize  
County, Ohio.

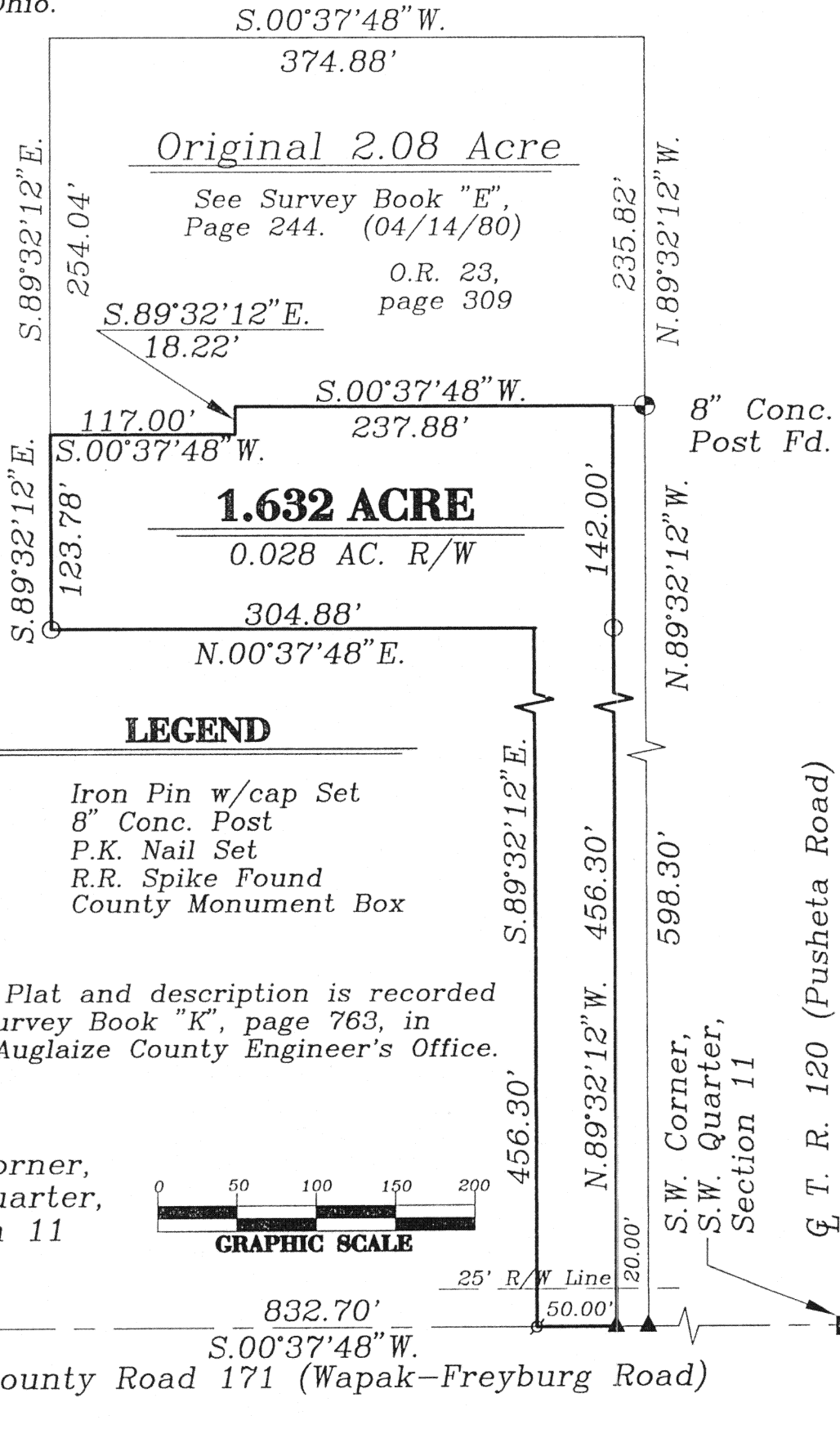

LEGEND

- Iron Pin w/cap Set
- ⊗ 8" Conc. Post
- ⊙ P.K. Nail Set
- ▲ R.R. Spike Found
- County Monument Box

This Plat and description is recorded  
in Survey Book "K", page 763, in  
the Auglaize County Engineer's Office.

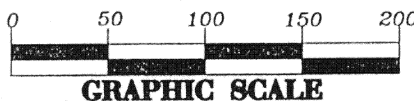

GRAPHIC SCALE

1/2 Section line

N.W. Corner,  
S.W. Quarter,  
Section 11

S.W. Corner,  
S.W. Quarter,  
Section 11

¶ T. R. 120 (Pusheta Road)

ATTEST:

John W. Jauert  
Professional Surveyor No. 6920

Jauert  
surveying

11584 Monroe Road  
Wapakoneta, Ohio  
45895  
(419) 657-6999

CLIENT: Nathan Ruck

COUNTY: Auglaize TOWNSHIP: Pusheta SEC. 11

DRAWN BY: J.W.J. SCALE: 1" = 100' DWG. 98-1596A

CHECKED BY: DATE: May, 1999

SHEET 1 OF 2

(T-6-S; R-6-E)

K 763

7927

## SURVEYORS DESCRIPTION FOR 1.632 ACRE PARCEL

The following described tract of land is part of the Southwest Quarter of Section 11, Town 6 South, Range 6 East, Pusheta Township, Auglaize County, Ohio and is more particularly described as follows:

Commencing at a Monument Box found at the Northwest corner of the Southwest Quarter of Section 11, Pusheta Township and in the centerline of County Road 171 (Wapak - Freyburg Road);

thence S.00°37'48"W. along the centerline of County Road 171 and the West line of the Southwest Quarter of Section 11, a distance of 832.70 feet to a P.K. Nail set, which is the PLACE OF BEGINNING for the tract of land herein described;

thence S.89°32'12"E. a distance of 456.30 feet to a point;

thence N.00°37'48"E., parallel to the centerline of County Road 171 and the West line of the Southwest Quarter of Section 11, a distance of 304.88 feet to an iron pin set;

thence S.89°32'12"E. a distance of 123.78 feet to a point;

thence S.00°37'48"W. a distance of 117.00 feet to a point;

thence S.89°32'12"E. a distance of 18.22 feet to a point;

thence S.00°37'48"W., parallel to the centerline of County Road 171 and the West line of the Southwest Quarter of Section 11, a distance of 237.88 feet to a point;

thence N.89°32'12"W. a distance of 456.30 feet to a R.R. Spike found in the centerline of County Road 171;

thence N.00°37'48"E. along the centerline of County Road 171 and the West line of the Southwest Quarter of Section 11, a distance of 50.00 feet to the P.K. Nail which was the true PLACE OF BEGINNING.

Containing in all 1.632 acre of which 0.028 acre has been dedicated for highway purposes. The above described tract of land is subject to all legal easements, restrictions and reservations, if any, of record or in use on said premises. Previous deed reference: Volume OR 223, page 972. This plat is recorded in Survey Book "K", page 763, in the Auglaize County Engineer's Office. Basis of bearings is per the Auglaize County Global Positioning Survey. This plat and description was prepared from an actual field survey performed by John W. Jauert, Professional Surveyor No. 6920 in May, 1999.

ATTEST:

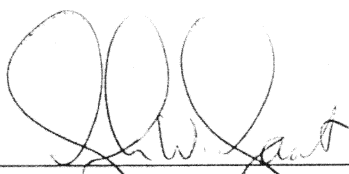
  
John W. Jauert  
Professional Surveyor No. 6920

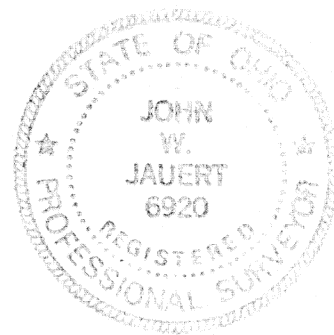

**Jauert**  
surveying

11584 Monroe Road  
Wapakoneta, Ohio  
45895  
(419) 657-6999

CLIENT: Nathan Ruck	
COUNTY: Auglaize	TOWNSHIP: Pusheta SEC. 11
DRAWN BY: J.W.J.	SCALE: 1"= 100' DWG. 98-1519
CHECKED BY:	DATE: September, 1998
SHEET 2 OF 2	(T-6-S; R-6-E)