

HOYING SURVEY

Being the North and South Part of Lot No. 7 of the Georgetown Estates Plat to the City of Wapakoneta, Ohio.

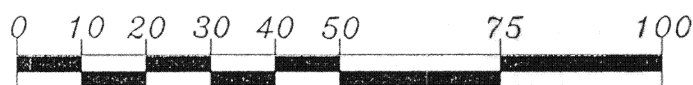
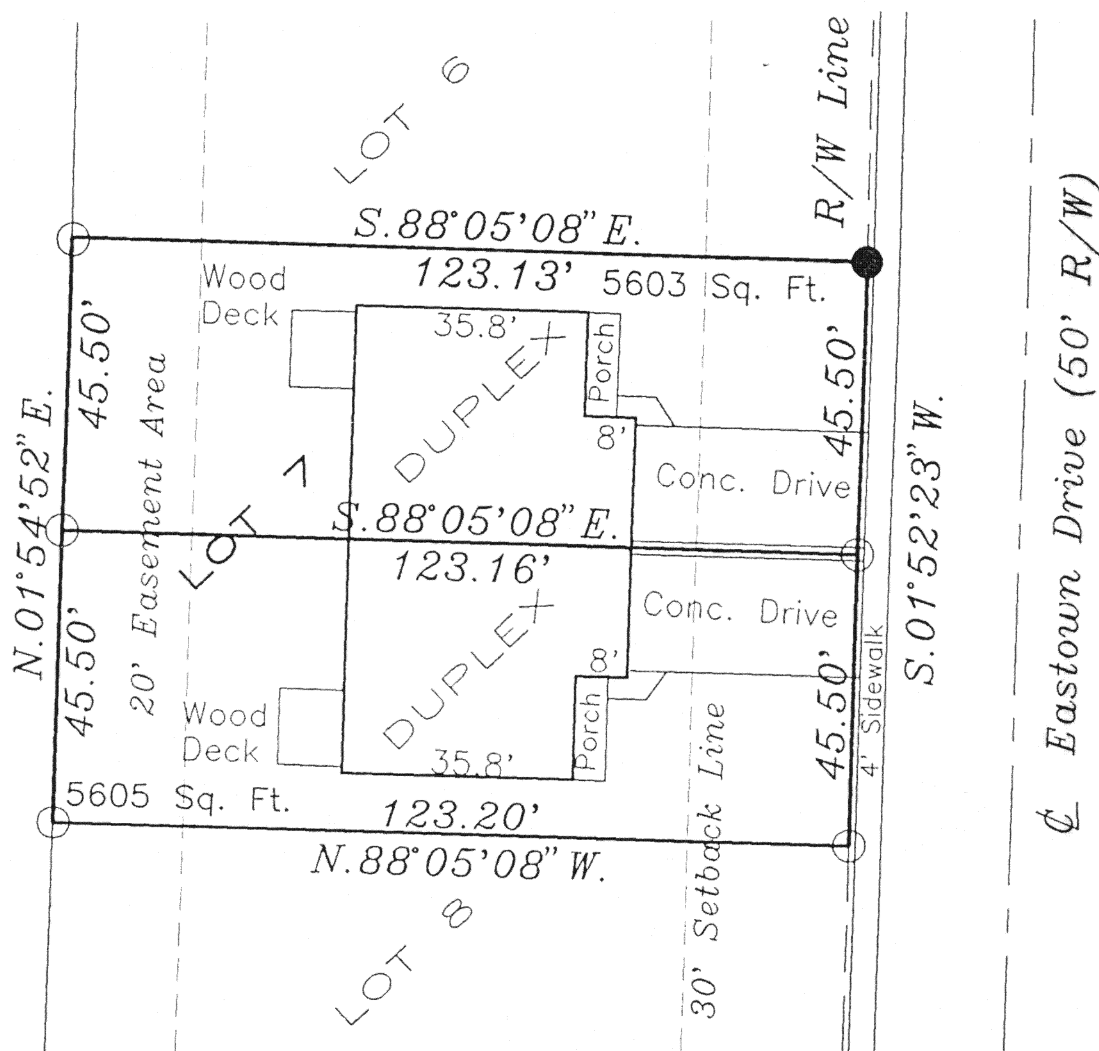
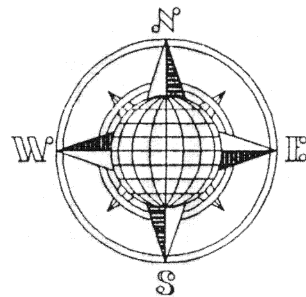

GRAPHIC SCALE

1" = 30'

LEGEND

- 5/8" Iron Pin Set
- 5/8" Iron Pin Found

This Plat and descriptions are recorded in Survey Book "K", Page 780, in the Auglaize County Engineer's Office.

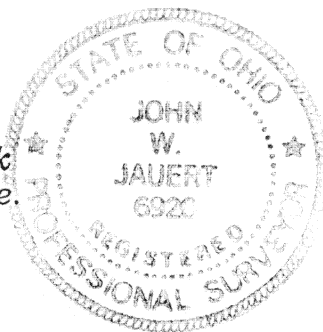

ATTEST:

John W. Jauert
John W. Jauert
Professional Surveyor No. 6920

K-780

Jauert
surveying

11584 Monroe Road
Wapakoneta, Ohio
45895
(419) 657-6999

CLIENT: Hoying Survey	
COUNTY: Auglaize	TOWNSHIP: Duchouquet SEC. 33
DRAWN BY: J.W.J.	SCALE: 1" = 30' DWG. 98-1651
CHECKED BY:	DATE: November, 1998
SHEET 1 OF 3	(T-5-S; R-6-E)

SURVEYOR'S DESCRIPTION

The following described tract of land is the Northerly part of Lot No. 7 of the Georgetown Estates to the City of Wapakoneta, Ohio and is more particularly described as follows:

The PLACE OF BEGINNING is at an iron pin (found) at the Northeast corner of Lot No. 7 of the Georgetown Estates Subdivision;

thence S.01°52'23"W. along the East line of Lot No. 7 and the Westerly right-of-way line of Eastown Drive, a distance of 45.50 feet to an iron pin (set);

thence N.88°05'08"W. along the projected common wall line of a duplex residence, a distance of 123.16 feet to an iron pin (set);

thence N.01°54'52"E. along the West line of Lot No. 7, a distance of 45.50 feet to an iron pin (set) at the Northwest corner of said Lot;

thence S.88°05'08"E. along the North line of Lot No. 7, a distance of 123.13 feet to the iron pin which was the true PLACE OF BEGINNING.

Containing in all 5,603 square feet and being subject to all legal easements, restrictions and reservations, if any of record or in use on said premises. This plat was prepared by John W. Jauert, Professional Surveyor No. 6920 and is recorded in Survey Book "K", page 780, in the Auglaize County Engineer's Office. Basis of bearings is per the Plat of the Georgetown Estates Subdivision as recorded.

ATTEST:

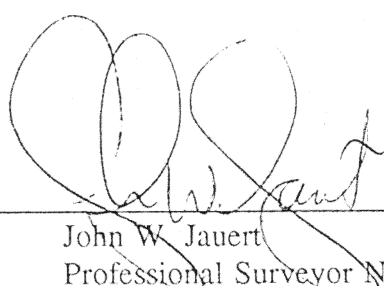
John W. Jauert
Professional Surveyor No. 6920



Jauert
surveying

11584 Monroe Road
Wapakoneta, Ohio
45895
(419) 657-6999

CLIENT: Hoving Survey

COUNTY: Auglaize TOWNSHIP: Duchouquet SEC. 33

DRAWN BY: J.W.J. SCALE: 1"= 30' DWC. 98-1651

CHECKED BY: DATE: November, 1998

SHEET 2 OF 3

(T-5-S; R-6-E)

K-781

SURVEYOR'S DESCRIPTION

The following described tract of land is the Southerly part of Lot No. 7 of the Georgetown Estates to the City of Wapakoneta, Ohio and is more particularly described as follows:

Commencing at an iron pin (found) at the Northeast corner of Lot No. 7 of the Georgetown Estates Subdivision;

thence S.01°52'23"W. along the East line of Lot No. 7 and the Westerly right-of-way line of Eastown Drive, a distance of 45.50 feet to an iron pin (set) which is the PLACE OF BEGINNING for the tract of land herein described;

thence continuing S.01°52'23"W. along the above described line, a distance of 45.50 feet to an iron pin (set);

thence N.88°05'08"W. along the South line of Lot No. 7, a distance of 123.20 feet to an iron pin (set);

thence N.01°54'52"E. along the West line of Lot No. 7, a distance of 45.50 feet to an iron pin (set);

thence S.88°05'08"E. along the projected common wall line of a duplex residence, a distance of 123.16 feet to the iron pin which was the true PLACE OF BEGINNING.

Containing in all 5,605 square feet and being subject to all legal easements, restrictions and reservations, if any of record or in use on said premises. This plat was prepared by John W. Jauert, Professional Surveyor No. 6920 and is recorded in Survey Book "K", page 780, in the Auglaize County Engineer's Office. Basis of bearings is per the Plat of the Georgetown Estates Subdivision as recorded.

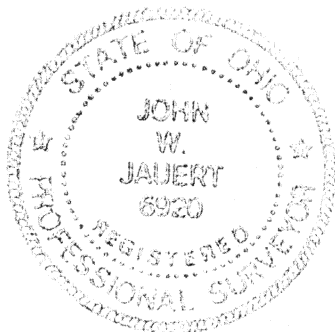

ATTEST:

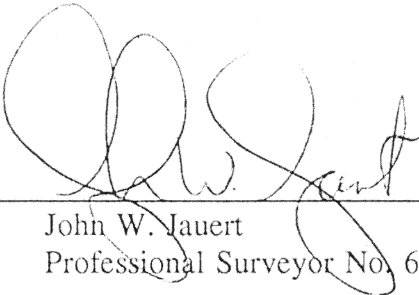
John W. Jauert
Professional Surveyor No. 6920

Jauert
surveying

11584 Monroe Road
Wapakoneta, Ohio
45895
(419) 657-6999

CLIENT: Hoving Survey	
COUNTY: Auglaize	TOWNSHIP: Duchouquet SEC. 33
DRAWN BY: J.W.J.	SCALE: 1"= 30' DWG. 98-1651
CHECKED BY:	DATE: November, 1998
SHEET 3 OF 3	(T-5-S; R-6-E)

K-782