

RICHARD LONG SURVEY

Being Part of Lot No. 380 of the Andrews
Addition in the City of Wapakoneta,
Auglaize County, Ohio.

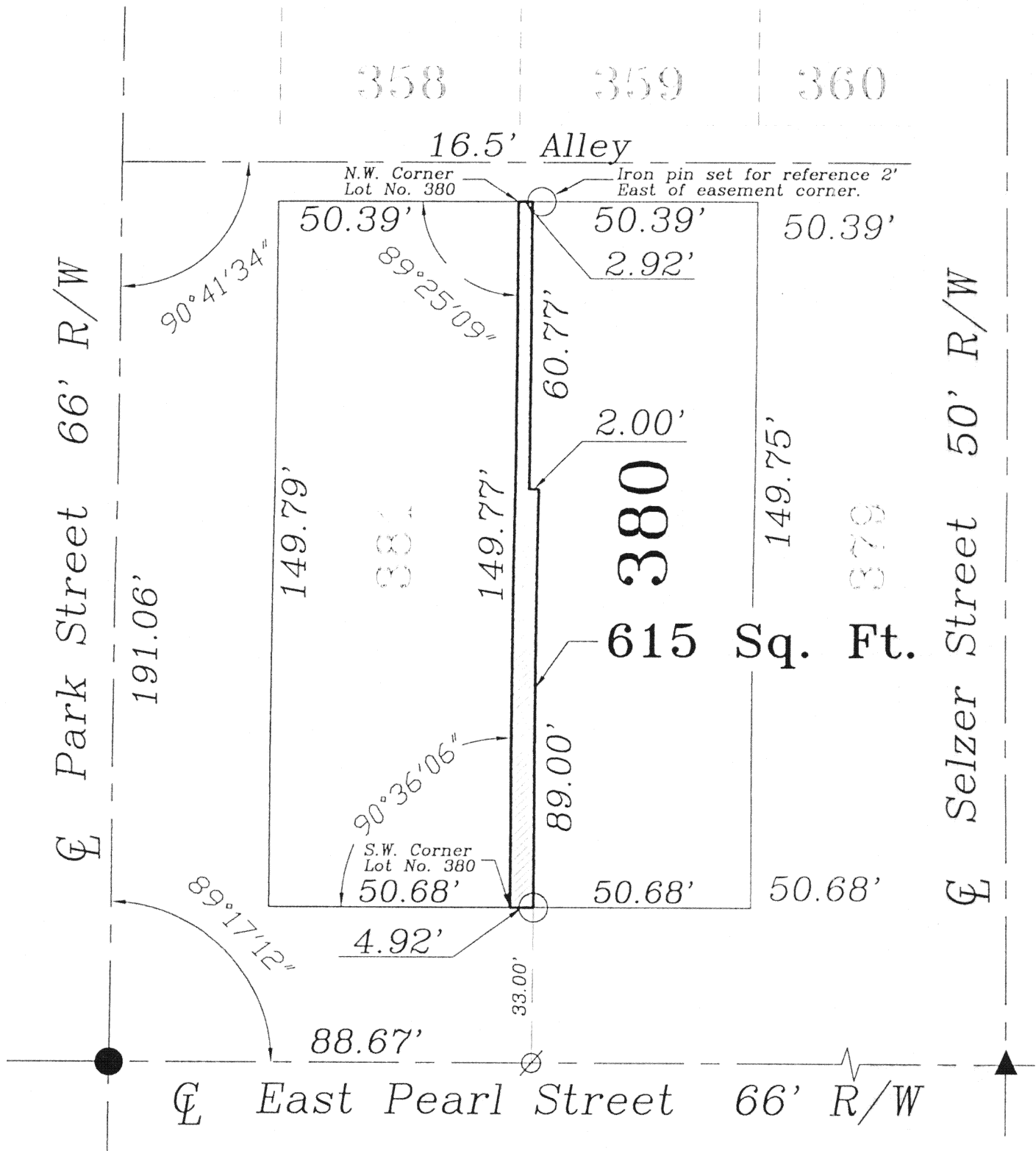
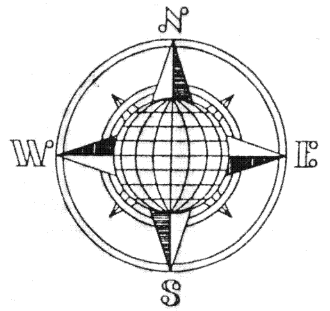

LEGEND

- Iron Pin Set
- Iron Pin Found
- ⊗ P.K. Nail Set
- ▲ R.R. Spike Found

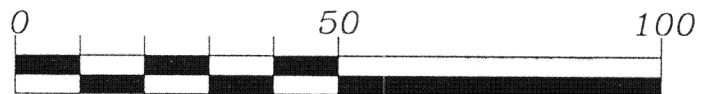

GRAPHIC SCALE
(1 inch = 30 feet)

ATTEST:

John W. Jauert
Professional Surveyor
No. 6920

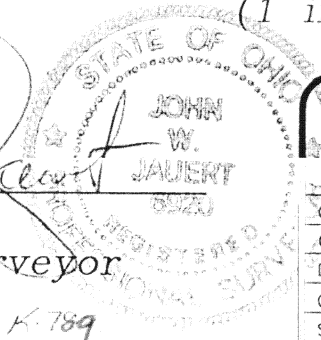

Jauert
surveying

11584 Monroe Road
Wapakoneta, Ohio
45905
(419) 657-6999

CLIENT: Richard Long	
COUNTY: Auglaize	TOWNSHIP: Duchouquet SEC. 32
DRAWN BY: J.W.J.	SCALE: 1" = 30' DWG. 99-1624
CHECKED BY:	DATE: January, 1999
SHEET 1 OF 2	(T-5-S; R-6-E)

SURVEYORS DESCRIPTION FOR 615 SQ. FT. EASEMENT

The following described tract of land is part of Lot No. 380 of the Andrews Addition to the City of Wapakoneta, Town 5 South, Range 6 East, Duchouquet Township, Auglaize County, Ohio and is more particularly described as follows:

The PLACE OF BEGINNING is at the Southwest corner of Lot No. 380 of the Andrews Addition to the City of Wapakoneta;

thence Easterly along the South line of Lot No. 380 and the Northerly Right-of-Way line of East Pearl Street, a distance of 4.92 feet to an iron pin set;

thence Northerly with an interior angle of $90^{\circ}36'06''$, parallel to the West line of Lot No. 380, a distance of 89.00 feet to a point;

thence Westerly with an interior angle of $89^{\circ}25'09''$, a distance of 2.00 feet to a point;

thence Northerly with an interior angle of $270^{\circ}34'51''$, parallel to the West line of Lot No. 380, a distance of 60.77 feet to a point;

thence Westerly with an interior angle of $89^{\circ}25'09''$ along the North line of Lot No. 380 and the South line of a 16.5 foot alley, a distance of 2.92 feet to a point at the Northwest corner of Lot No. 380;

thence Southerly with an interior angle of $90^{\circ}34'51''$ along the West line of Lot No. 380, a distance of 149.77 feet to the Southwest corner of Lot No. 380, which was the true PLACE OF BEGINNING.

Containing in all 615 square feet to be used as an easement for the encroachment of an existing building only. The above described tract of land is subject to all legal easements, restrictions and reservations, if any, of record or in use on said premises. Previous deed reference: Volume OR 236, page 372. This plat is recorded in Survey Book "K" page 790, in the Auglaize County Engineer's Office.

ATTEST:

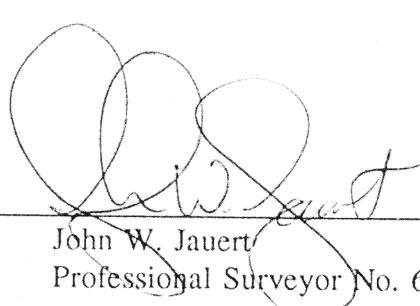
John W. Jauert
Professional Surveyor No. 6920

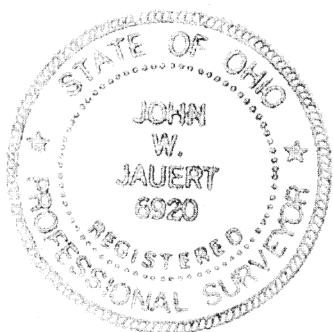

Jauert
surveying

11584 Monroe Road
Wapakoneta, Ohio
45895
(419) 657-6999

CLIENT: Richard Long

COUNTY: Auglaize TOWNSHIP: Duchouquet SEC.

DRAWN BY: J.W.J. SCALE: 1" = 30' DWG. 99-1624

CHECKED BY: DATE: January, 1999

SHEET 2 OF 2

(T-~~B~~-S: R-~~B~~-E)

18-701

5 6