

MIKE RIETHMAN SURVEY

LOCATION PLAN

Section 34

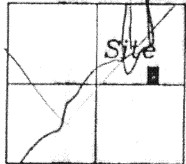

Noble Township
T-5-S, R-4-E, Auglaize
County, Ohio.

Part of the N.W. 1/4 of the N.E.
1/4 of Section 34, T-5-S, R-4-E,
Noble Township, Auglaize County.

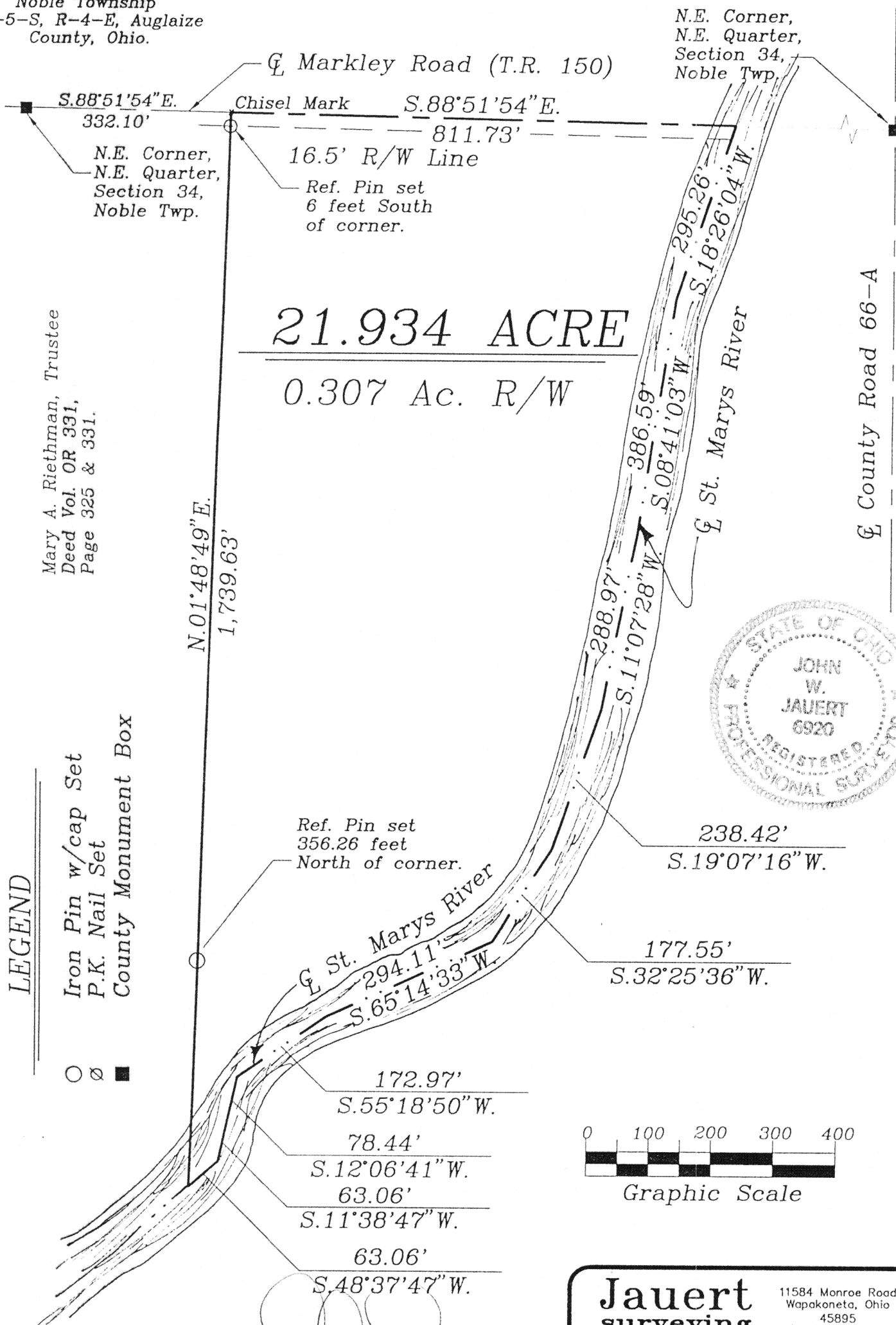
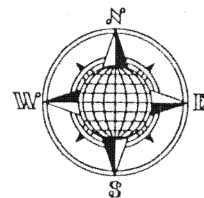

Mary A. Riethman, Trustee
Deed Vol. OR 331,
Page 325 & 331.

LEGEND

Iron Pin w/cap Set
P.K. Nail Set
County Monument Box

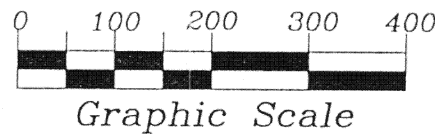
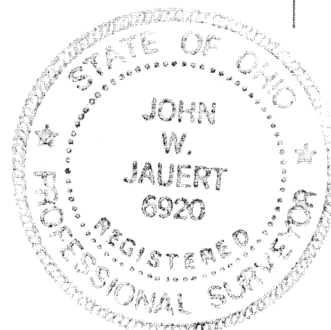

ATTEST:

John W. Jauert
Professional Surveyor No. 6920

Jauert
surveying

11584 Monroe Road
Wapakoneta, Ohio
45895
(419) 657-6999

CLIENT: Mike Riethman
COUNTY: Auglaize TOWNSHIP: Noble SEC. 34
DRAWN BY: J.W.J. SCALE: 1"= 100' DWG. 98-1673
CHECKED BY: DATE: February, 1999
SHEET 1 OF 2 8-993 (T-5-S; R-4-E)

SURVEYORS DESCRIPTION FOR 21.934 ACRE TRACT

The following described tract of land is part of the Northwest Quarter of the Northeast Quarter of Section 34, Town 5 South, Range 4 East, Noble Township, Auglaize County, Ohio and is more particularly described as follows:

Commencing at a monument box at the Northwest corner of the Northeast Quarter of Section 34, Noble Township and in the legal centerline of Township Road 150 (Markley Road);
thence S.88°51'54"E. along the legal centerline of Township Road 150 and the North line of the Northeast Quarter of Section 34, a distance of 332.10 feet to a chisel mark in a granite rock, which is the PLACE OF BEGINNING for the tract of land herein described;

thence continuing S.88°51'54"E. along the above described line, a distance of 811.73 feet to a point in the center of the St. Marys River;

thence S.18°26'04"W. along the centerline of the St. Marys River, a distance of 295.26 feet to a point;

thence S.08°41'03"W. along the centerline of the St. Marys River, a distance of 386.59 feet to a point;

thence S.11°07'28"W. along the centerline of the St. Marys River, a distance of 288.97 feet to a point;

thence S.19°07'16"W. along the centerline of the St. Marys River, a distance of 238.42 feet to a point;

thence S.32°25'33"W. along the centerline of the St. Marys River, a distance of 177.55 feet to a point;

thence S.65°14'33"W. along the centerline of the St. Marys River, a distance of 294.11 feet to a point;

thence S.55°18'50"W. along the centerline of the St. Marys River, a distance of 172.97 feet to a point;

thence S.12°06'41"W. along the centerline of the St. Marys River, a distance of 78.44 feet to a point;

thence S.11°38'47"W. along the centerline of the St. Marys River, a distance of 63.06 feet to a point;

thence S.48°37'47"W. along the centerline of the St. Marys River, a distance of 63.06 feet to a point;

thence N.01°48'49"E. a distance of 1,739.63 feet to the chisel mark, passing thru iron pins set for reference at 356.26 feet and 1,733.63 feet, said chisel mark was the true PLACE OF BEGINNING.

Containing in all 21.934 acre of which 0.307 acre has been dedicated for highway purposes. The above described tract of land is subject to all legal easements, restrictions and reservations, if any, of record or in use on said premises. Previous deed references: Volume OR 331, page 325 & 331. This plat is recorded in Survey Book "K", Page 993, in the Auglaize County Engineer's Office. Basis of bearings is per the Auglaize County Global Positioning Survey.

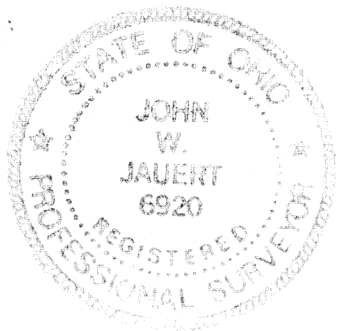

ATTEST:

A handwritten signature of John W. Jauert in black ink.

John W. Jauert
Professional Surveyor No. 6920

Jauert
surveying

11584 Monroe Road
Wapakoneta, Ohio
45395
(419) 657-6999

CLIENT: Mike Riethman			
COUNTY: Auglaize	TOWNSHIP: Noble	SEC. 34	
DRAWN BY: J.W.J.	SCALE: 1" = 100'	DWG. 98-1673	
CHECKED BY:	DATE: February, 1999		
SHEET 2 OF 2	(T-5-S; R-4-E)		

K-99K