

KATTERHEINRICH SURVEY

Being 35.000 Acres located in the N.W. Quarter and
the S.W. Quarter of Section 20, T-6-S, R-5-E,
Washington Township, Auglaize County, Ohio.

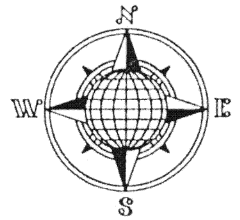

LOCATION PLAN

Section 20

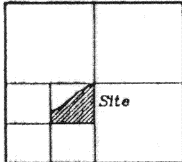

Washington Township
T-6-S, R-5-E, Auglaize
County, Ohio.

This Plat is Recorded in Survey Book "K",
Page 997, in the Auglaize County Engineer's
Office. Basis of Bearings is per the Auglaize
County Global Positioning survey.

LEGEND

- Iron Pin w/cap Set
- Iron pin Found

1/2 Section Line

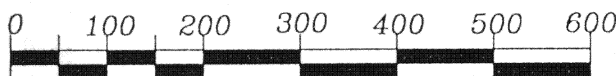
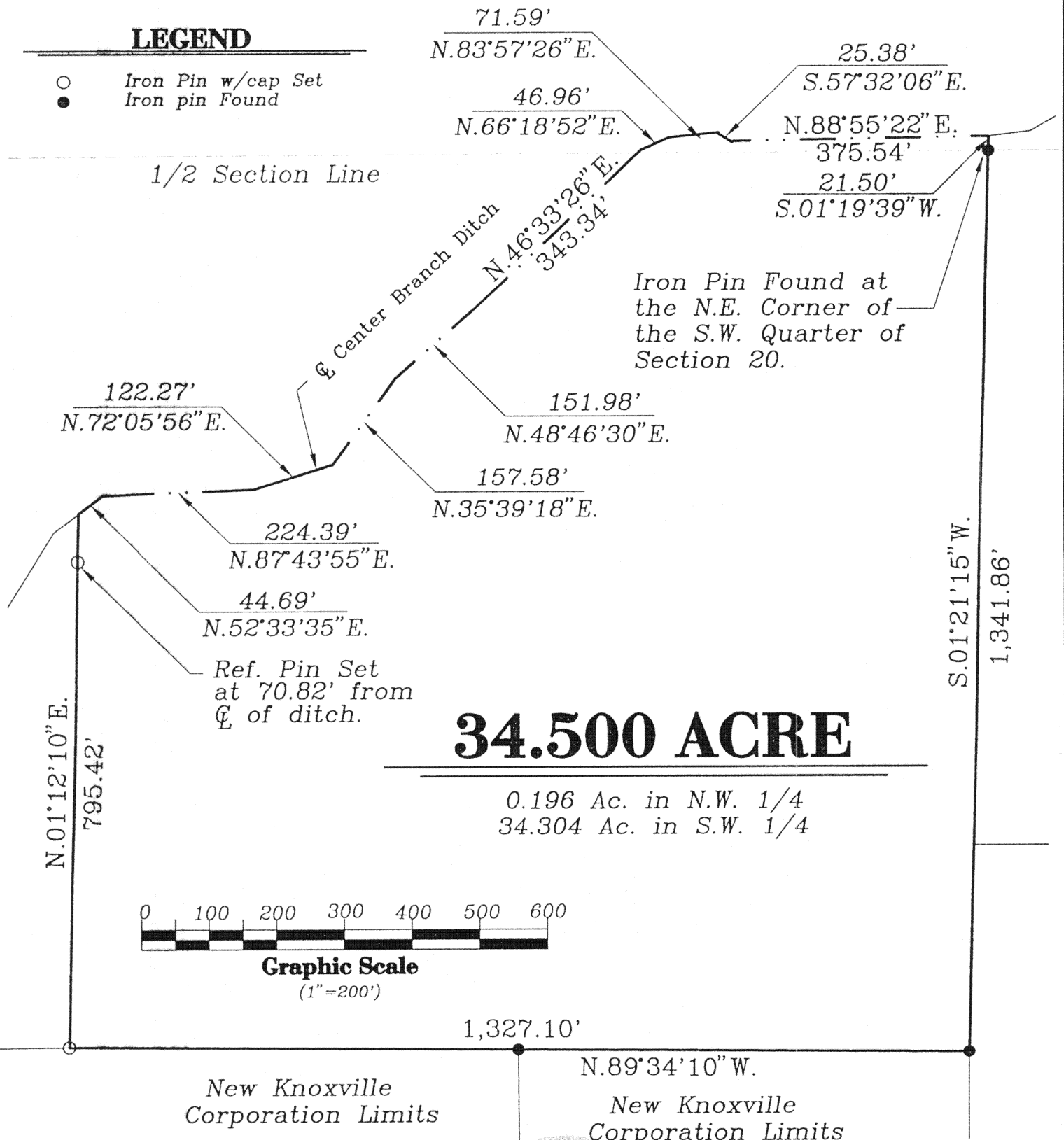

Graphic Scale
(1"=200')

ATTEST:

John W. Jauert
Professional Surveyor No. 6920

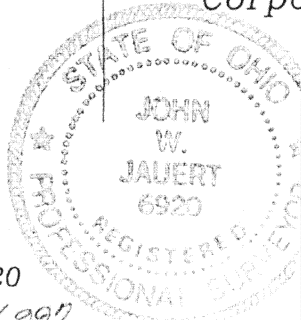

Jauert
surveying

11584 Monroe Road
Wapakoneta, Ohio
45895
(419) 657-6999

CLIENT: Katterheinrich Survey	
COUNTY: Auglaize	TOWNSHIP: Washington SEC. 20
DRAWN BY: J.W.J.	SCALE: 1"= 200' DWG. 98-1677
CHECKED BY:	DATE: February, 1999
SHEET 1 OF 2	(T-6-S; R-5-E)

SURVEYORS DESCRIPTION FOR 34.500 ACRE TRACT

The following described tract of land is part of the Northwest and Southwest Quarters of Section 20, Town 6 South, Range 5 East, Washington Township, Auglaize County, Ohio and is more particularly described as follows:

The PLACE OF BEGINNING is at an iron pin found at the Northeast corner of the Southwest Quarter of Section 20, Washington Township, said iron pin being on the South bank of the Center Branch Ditch;

thence S.01°21'15"W. along the East line of the Southwest Quarter of Section 20, a distance of 1,341.86 feet to an iron pin found;

thence N.89°34'10"W. along the South line of the Northeast Quarter of the Southwest Quarter of Section 20, Washington Township, a distance of 1,327.10 feet to an iron pin set;

thence N.01°12'10"E. a distance of 795.42 feet to a point, passing thru an iron pin set for reference at 724.60 feet;

thence N.52°33'35"E. along the centerline of the Center Branch Ditch, a distance of 44.69 feet to a point;

thence N.87°43'55"E. along the centerline of the Center Branch Ditch, a distance of 224.39 feet to a point;

thence N.72°05'56"E. along the centerline of the Center Branch Ditch, a distance of 122.27 feet to a point;

thence N.35°39'18"E. along the centerline of the Center Branch Ditch, a distance of 157.58 feet to a point;

thence N.48°46'30"E. along the centerline of the Center Branch Ditch, a distance of 151.98 feet to a point;

thence N.46°33'26"E. along the centerline of the Center Branch Ditch, a distance of 343.34 feet to a point;

thence N.66°18'52"E. along the centerline of the Center Branch Ditch, a distance of 46.96 feet to a point;

thence N.83°57'26"E. along the centerline of the Center Branch Ditch, a distance of 71.59 feet to a point;

thence S.57°32'06"E. along the centerline of the Center Branch Ditch, a distance of 25.38 feet to a point;

thence N.88°55'22"E. along the centerline of the Center Branch Ditch, a distance of 375.54 feet to a point;

thence S.01°19'39"W. a distance of 21.50 feet to the iron pin found at the Northeast Corner of the Southwest Quarter of Section 20, Washington Township, said pin was the true PLACE OF BEGINNING.

Containing in all 34.500 acre, 0.196 acre being located in the Northwest Quarter and 34.304 acre being located in the Southwest Quarter of Section 20, Washington Township. The above described tract of land is subject to all legal easements, restrictions and reservations, if any, of record or in use on said premises. Previous deed references: Volume OR 230, page 703. This plat is recorded in Survey Book "K", Page 997, in the Auglaize County Engineer's Office. Basis of bearings is per the Auglaize County Global Positioning Survey. This survey was performed by John W. Jauert, Professional Surveyor No. 6920, in February, 1999.

ATTEST:

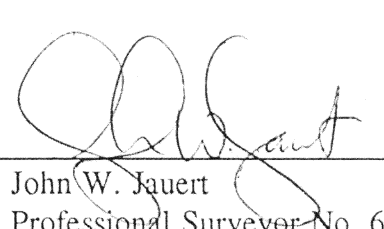
John W. Jauert
Professional Surveyor No. 6920

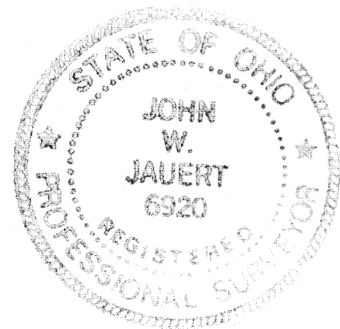

Jauert
surveying

11584 Monroe Road
Wapakoneta, Ohio
45895
(419) 657-6999

CLIENT: Katterheinrich Survey		
COUNTY: Auglaize	TOWNSHIP: Washington	SEC. 20
DRAWN BY: J.W.J.	SCALE: 1"= 400' DWG.	98-1677A
CHECKED BY:	DATE: February, 1999	
SHEET 2 OF 2	(T-6-S; R-5-E)	

K-998