

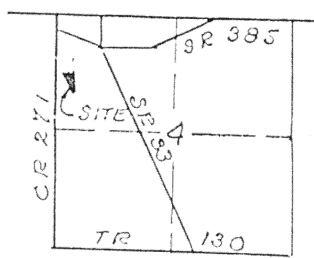

Scale:
1"=100'



SECTION 4
T-6-S, R-8-E
Goshen Twp.

LEGEND:

- A ~ PK nail called for in previous survey reset this survey
- B ~ Capped 5/8" rebar set (called for in previous survey reset this survey.)
- C ~ Capped rebar found.
- D ~ Capped 5/8" rebar set.



I hereby certify the accompanying map and survey which it represents to be correct to the best of my knowledge and belief. All rebar set and called for are topped with a plastic Peramark cap stamped:
KUCK & MORRISSEY L.S. 6470

Date: 9/30/98

Richard D. Morrissey, L.S. 6470
KUCK and MORRISSEY, Inc.

Signature by a representative of the County Health Dept. denotes compliance with Health Regulations.
Signed: _____ Date: _____

Signature by a representative of the Auglaize County Regional Planning Commission denotes approval of this plat.
Signed: _____ Date: _____

Signature by a representative of City with 3 mile limit jurisdiction or Twp. Trustees or Village with zoning jurisdiction denotes approval of this plat. Signed: _____ Date: _____
for political S. D. of: _____

Signature by a representative of the County Engineer's Dept. denotes that this plat meets tax map plat requirements.
Signed: _____ Date: _____

KUCK and MORRISSEY, INC.
CONSULTING ENGINEERS & SURVEYORS
LIMA, OHIO 45805
TELEPHONE 228-1735 • AREA CODE 419
2807 CHAPEL HILL DRIVE

Client BETHEL ENGINEERING
County Auglaize Twp. Goshen Sec. 4
Drawn by RDM Scale 1"=100' Drwg. No. _____
Checked by rdm Date 9/29/98
Sheet 1 of 2 **L-4** (T-6-S; R-8-E)

DESCRIPTION

Being a parcel of land situate in the Northwest quarter of Section 4, T-6-S, R-8-E, Goshen Township, Auglaize County, Ohio and more particularlry described as follows:

Commencing at a monument box found at the southwest corner of said Northwest quarter of said Section 4, Goshen Township;

Thence N 05°35'00" W with the west line of said Northwest quarter (also the centerline of McBeth Road - County Road 271), 1,311.13 feet to a P.K. nail called for in previous survey and reset during this survey;

Thence N 83°52'00" E, 114.67 feet to a capped 5/8 inch rebar reset during this survey and the PLACE OF BEGINNING;

Thence N 83°52'00" E with the south line of a 1.695 acres parcel (as shown on a survey plat as recorded in Survey Book "K" on Page 571), 212.00 feet to a capped rebar found;

Thence S 06°09'25" E, 609.50 feet to a capped 5/8 inch rebar set on the east line of the abandoned Indiana, Columbus and Eastern Railroad;

Thence N 25°20'00" W with said east line, 645.40 feet to the PLACE OF BEGINNING

Containing 1.483 acres more or less and subject to all legal easements of record.

I hereby certify the accompanying map and survey which it represents to be correct to the best of my knowledge and belief. All rebar set and called for are topped with a plastic Peramark cap stamped:

KUCK & MORRISEY L.S. 6470

Date: 9/30/28

Richard D. Morrisey, L.S. 6470
KUCK and MORRISEY, Inc.



Signature by a representative of the County Health Dept. denotes compliance with Health Regulations.

Signed: _____ Date _____

Signature by a representative of the Auglaize County Regional Planning Commission denotes approval of this plat.

Signed: _____ Date _____

Signature by a representative of City with 3 mile limit jurisdiction or Twp. Trustees or Village with zoning jurisdiction denotes approval of this plat. Signed: _____

for political S. D. of: _____ Date _____

Signature by a representative of the County Engineer's Dept. denotes that this plat meets tax map plat requirements.

Signed: _____ Date _____

KUCK and MORRISEY, INC.

CONSULTING ENGINEERS & SURVEYORS
LIMA, OHIO 45805

TELEPHONE 228-1735 - AREA CODE 419
2807 CHAPEL HILL DRIVE

Client BETHEL ENGINEERING
County Auglaize Twp. Goshen Sec. 4
Drawn by JEDM Scale 1" = 100' Drwg. No. _____
Checked by JEDM Date _____
Sheet 2 of 2

L-5

(T-6-S; R-8-E)