

SECTION 6

SITE

Part of the NE 1/4 of the SE 1/4,  
of Section 6, T-6-S, R-8-E; Goshen  
Township, Auglaize County, Ohio.

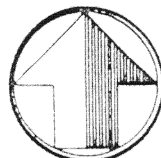

north

scale: 1" = 50'

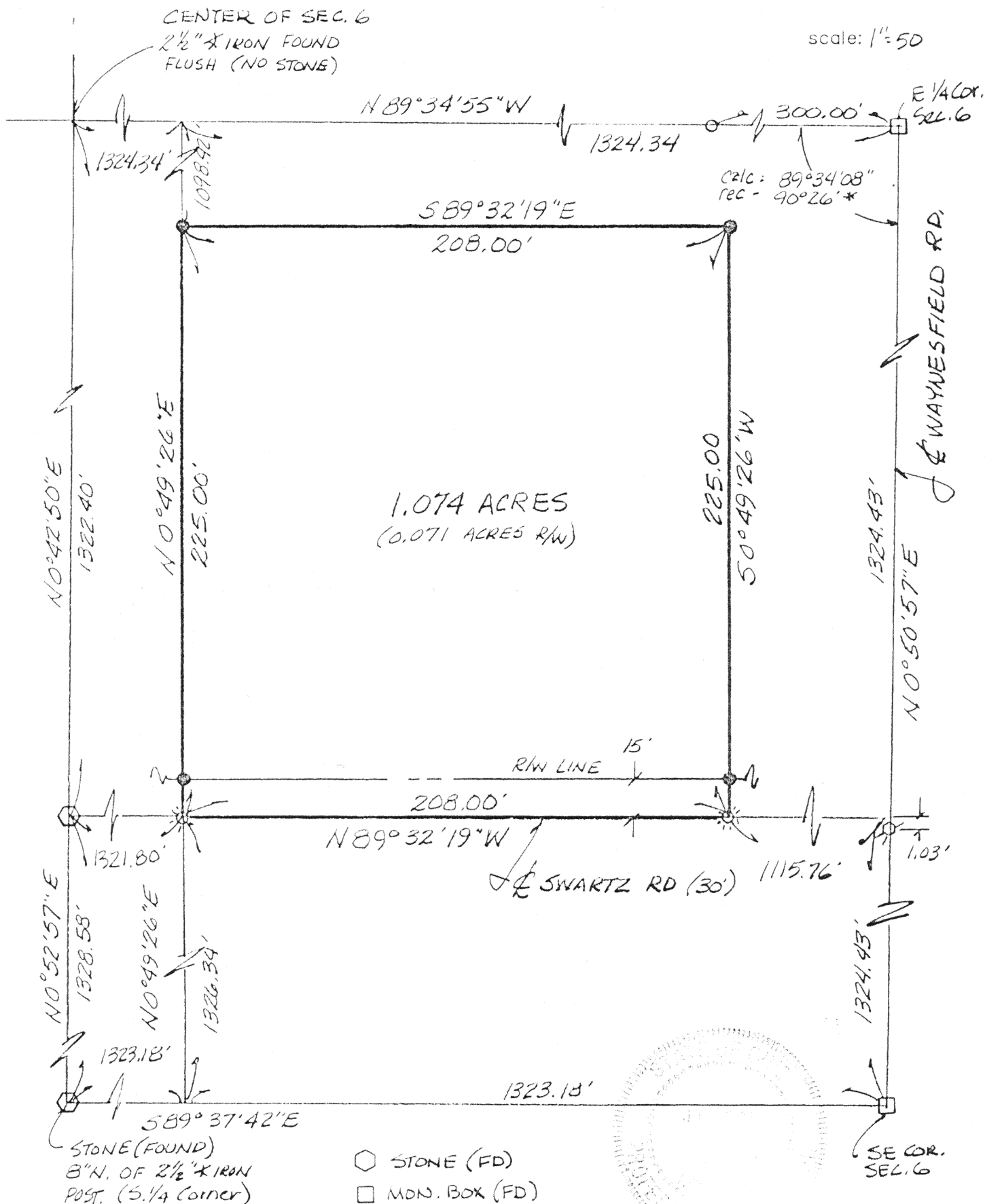

\* PER D. REINHART - BK "F", P. 74 (MAY 81)

CLIENT LARRY BEERS DATE 11/26/94  
COUNTY AUGLAIZE TOWNSHIP GOSHEN  
SECTION 6 T-6-S; R-8-E  
DRAWN BY JMK DRAWING NO. 2132  
SHEET 1 OF 2

L-B

**kent**  
surveying

p.o. box 96 \* 419/738-5677

wapakoneta, ohio

Beers



LEGAL DESCRIPTION

scale:

Being a part of the Northeast quarter of the Southeast quarter of Section 6, T-6-S, R-8-E, Goshen Township, Auglaize County, Ohio and more particularly described as follows:

Beginning at a Cotton Gin Spindle (set) at the Southwest corner of the Northeast quarter of the Southeast quarter of said Section 6, and the centerline of Swartz Road;

thence N 00 degree 49' 26" E, along the West line of the Northeast quarter of the Southeast quarter of said Section 6, (passing through a 5/8" re-rod w/cap set on the North right-of-way line of Swartz Road at a distance of 15.00 feet) for a total distance of 225.00 feet to a 5/8" re-rod w/cap (set);

thence S 89 degrees 32' 19" E, for a distance of 208.00 feet to a 5/8" re-rod w/cap (set);

thence S 00 degree 49' 26" W, (passing through a 5/8" re-rod w/cap set on the North right-of-way line of Swartz Road at a distance of 210.00 feet) for a total distance of 225.00 feet to a Cotton Gin Spindle (set) on the South line of the Northeast quarter of the Southeast quarter of said Section 6, and the centerline of Swartz Road;

thence N 89 degrees 32' 19" W, along said South line and centerline, for a distance of 208.00 feet to the Place of Beginning, containing therein 1.074 acres, of which, 0.071 acres is road right-of-way. Prepared by James M. Kent, PS 6792 OH, with reference hereby made to a plat of survey, Kent Surveying drawing #2132, dated 11/26/94. Basis of bearings is assumed.

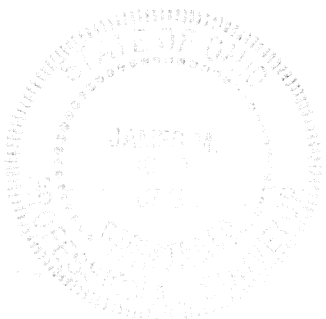

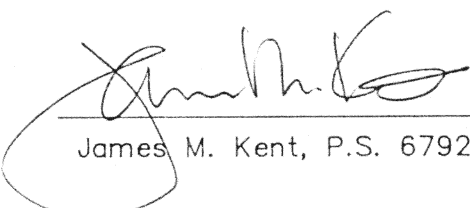
  
James M. Kent, P.S. 6792 OH

CLIENT LARRY BEERS DATE 11/26/94  
COUNTY AUGLAIZE TOWNSHIP GOSHEN  
SECTION 6 T-6-S; R-8-E  
DRAWN BY JMK DRAWING NO. 2132  
SHEET 2 OF 2

L-9

**kent**  
s u r v e y i n g  
p.o. box 96 \* 419/738-5677  
wapakoneta, ohio