

Bacon & Associates

Engineering and Surveying

4600 Kitamat Trail
Lima, Ohio 45805
(419) 999-3756

Filename	283-99	Date	2-9-00	Sheet	1	Of	1
Client	Highlawn Farms Family, Ltd. Partnership						
County	Auglaize			Cty/Twp	Goshen		
Township	T5S			Range	R8E		
Section	NW1/4, Sec. 32			Lot No.			
Subdivision							

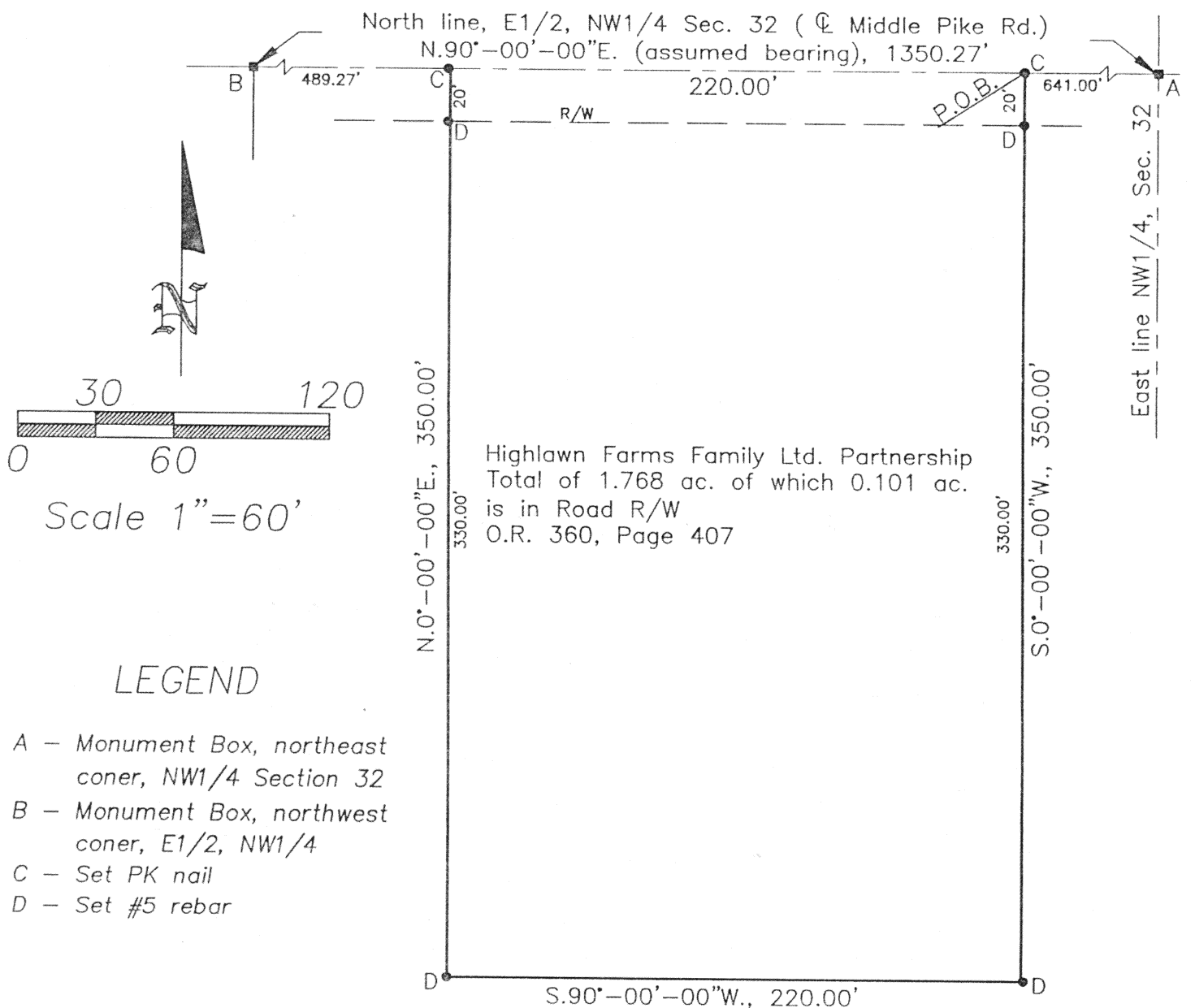

Highlawn Farms Family Ltd. Partnership O.R. 360, Page 407

DESCRIPTION

Being a parcel of land in the NW1/4 of Section 32, T5S, R8E, Goshen Township, Auglaize County, Ohio, more particularly described as follows:

Beginning at a set PK nail on the north line, E1/2, NW1/4, of Section 32 (centerline of Middle Pike Road), S.90°-00'-00"W. (assumed bearing), 641.00' from the monument box on the northeast corner of the NW1/4, thence the following courses;

1. S.0°-00'-00"W., 350.00' to a set #5 rebar, passing over a set #5 rebar at 20.00';
2. S.90°-00'-00"W., 220.00' to a set #5 rebar;
3. N.0°-00'-00"E., 350.00' to a set PK nail, passing over a set #5 rebar at 330.00';
4. N.90°-00'-00"E., on the centerline of Middle Pike Road, 220.00' to the POINT OF BEGINNING.

The above-described parcel contains 1.768 acres, more or less, subject to all legal highways and easements of record.

Being a part of land of Highlawn Farms Family Limited Partnership as described in O.R. 360-407

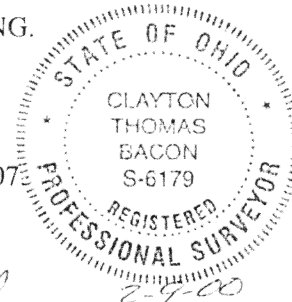

This plat represents an actual field survey performed on 12-4-99.

L-17

Clayton T. Bacon
Clayton T. Bacon, Reg. Sur. #6179