

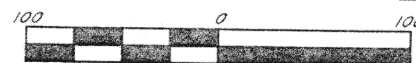

Scale:
1" = 100'



PLAT OF A SURVEY
IN THE SW 1/4 OF
SECTION 34, T.5S., R.8E.,
GOSHEN TOWNSHIP
AUGLAIZE COUNTY, OHIO

"A" = 1/2" IRON PIN SET
"B" = PK NAIL SET

SURVEY MADE FOR T. SPRING
3-21-97

PRIOR DEED :
O.R.114 PG.164

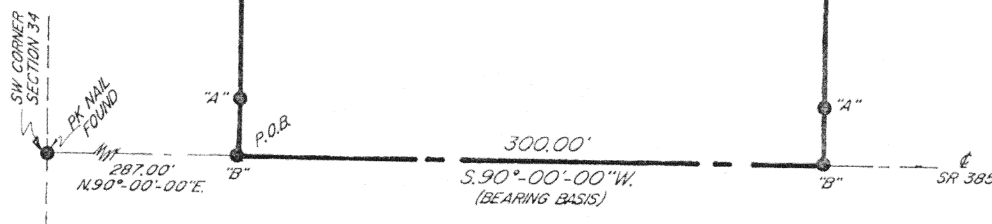
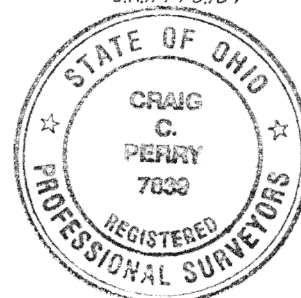

Being a parcel of land situated in the southwest 1/4 of section 34, Township 5 South, Range 8 East, Goshen Township, Auglaize County, Ohio and being a part of the W. Searfoss lands, as described in O.R. 114, pg. 164, of the Auglaize County Deed records being further described as follows:

Beginning at a PK nail set in the centerline of State Route 385, this point being N. 90°-00'-00" E., 287.00' from a PK nail found for the southwest corner of section 34:

(1) Thence N. 00°-00'-00" E., for 435.60 feet to a 1/2" iron pin set, passing a 1/2" iron pin set at 30.00 feet-

(2) Thence N. 90°-00'-00" E., for 300.00 feet to a 1/2" iron pin set-

(3) Thence S. 00°-00'-00" W., for 435.60 feet to a PK nail set in the centerline of SR 385, passing a 1/2" iron pin set at 405.60 feet-

(4) Thence S. 90°-00'-00" W., along said centerline, for 300.00 feet to the point of beginning.

Containing in all 3.000 acres of land, subject however to all legal easements and rights of way.

Note; This plat and description prepared from an actual field survey, all bearings refer to the centerline of State Route 385 as being S. 90°-00'-00" W.

Craig C. Perry
Reg. Surveyor #7839

Signature by a representative of the County Health Dept. denotes compliance with Health Regulations.

Signed: _____ Date _____

Signature by a representative of the Auglaize County Regional Planning Commission denotes approval of this plat.

Signed: _____ Date _____

Signature by a representative of City with 3 mile limit jurisdiction or Twp. Trustees or Village with zoning jurisdiction denotes approval of this plat. Signed: _____
for political S.D. of: _____ Date _____

Signature by a representative of the County Engineer's Dept. denotes that this plat meets tax map plat requirements.

Signed: _____ Date _____

Client _____
County _____ Twp. _____ Sec. _____
Drawn by _____ Scale _____ Drwg. No. _____
Checked by _____ Date _____
Sheet _____ of _____ L-20 (T _____ S _____ R _____ E)