

scale: 1"=50'

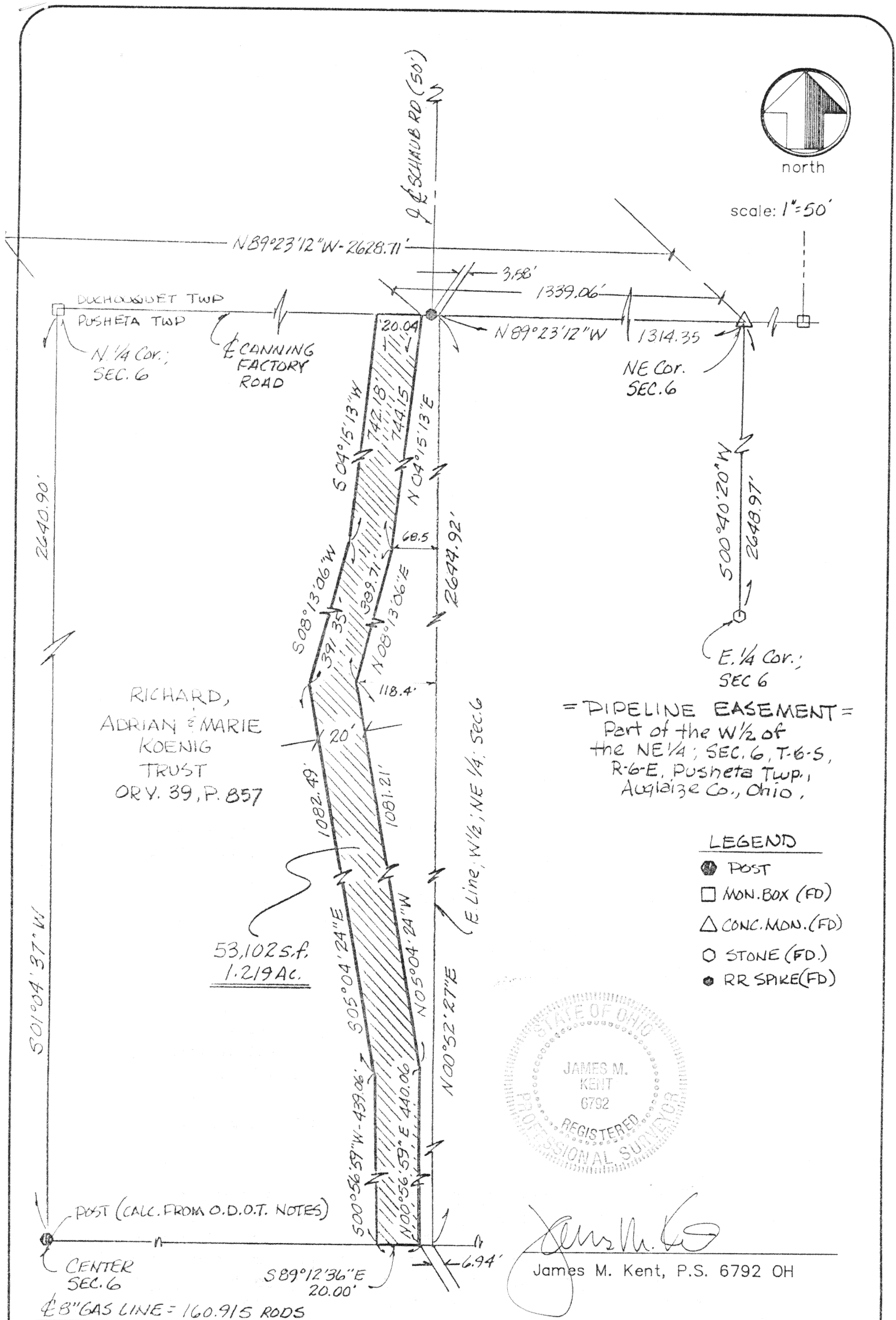

= PIPELINE EASEMENT =  
Part of the W 1/2 of  
the NE 1/4; SEC. 6, T-6-S,  
R-6-E, Pusheta Twp.,  
Auglaize Co., Ohio.

LEGEND

- POST
- MON. BOX (FD)
- △ CONC. MON. (FD)
- STONE (FD.)
- RR SPIKE (FD)

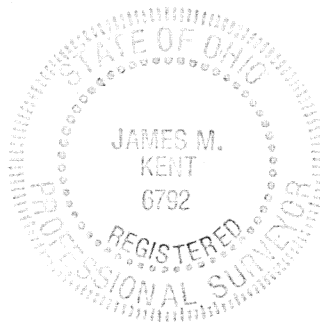

James M. Kent, P.S. 6792 OH

CLIENT WEST OHIO GAS DATE 8-4-95  
COUNTY AUGLAIZE TOWNSHIP PUSHETA  
SECTION 6 T-6-S; R-6-E  
DRAWN BY JMK DRAWING NO. 2282-2  
SHEET 1 OF 2

L-35

**kent**  
surveying

p.o. box 96 \* 419/738-5677  
wapakoneta, ohio

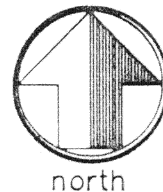

LEGAL DESCRIPTION

scale:

Being a twenty (20) foot wide easement for pipeline purposes, located in the West half of the northeast quarter of Section 6, T-6-S, R-6-E, Pusheta Township, Auglaize County, Ohio and more particularly described as follows:

Commencing at a concrete monument (found) at the northeast corner of the northeast quarter of said Section 6; thence, N 89 degrees 23' 12" W, along the northerly line of the northeast quarter, (passing through northeast corner of the grantees property at a distance of 1314.35) for a total distance of 1339.06 feet to the **PLACE OF BEGINNING** for the easement herein described;

thence, continuing along the north line of the northeast quarter and the centerline of Canning Factory Road, N 89 degrees 23' 12" W, for a distance of 20.04 feet to a point;

thence, S 04 degrees 15' 13" W, for a distance of 742.18 feet to a point;

thence, S 08 degrees 13' 06" W, for a distance of 391.35 feet to a point;

thence, S 05 degrees 04' 24" E, for a distance of 1,082.49 feet to a point;

thence, S 00 degrees 56' 59" W, for a distance of 439.06 feet to a point on the south line of the northeast quarter of said Section 6;

thence, S 89 degrees 12' 36" E, along said south line, for a distance of 20.00 feet to a point;

thence, N 00 degrees 56' 59" E, for a distance of 440.06 feet to a point;

thence, N 05 degrees 04' 24" W, for a distance of 1,081.21 feet to a point;

thence, N 08 degrees 13' 06" E, for a distance of 389.71 feet to a point;

thence, N 04 degrees 15' 13" E, for a distance of 744.15 feet to the **PLACE OF BEGINNING**, containing therein 53,102 square feet or 1.219 acres.

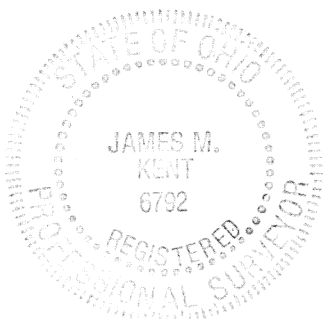

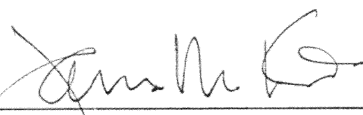
  
James M. Kent, P.S. 6792 OH

CLIENT WEST OHIO GAS DATE 8-4-95  
COUNTY AUGLAIZE TOWNSHIP PUSHETA  
SECTION 6 T-6-S; R-6-E  
DRAWN BY JMK DRAWING NO. 2782-2  
SHEET 2 OF 2

L-36

**kent**  
s u r v e y i n g

p.o. box 96 \* 419/738-5677  
wapakoneta, ohio