

NE Corner
Section 7

Established by
County Engineer
Survey Bk F Pg 323

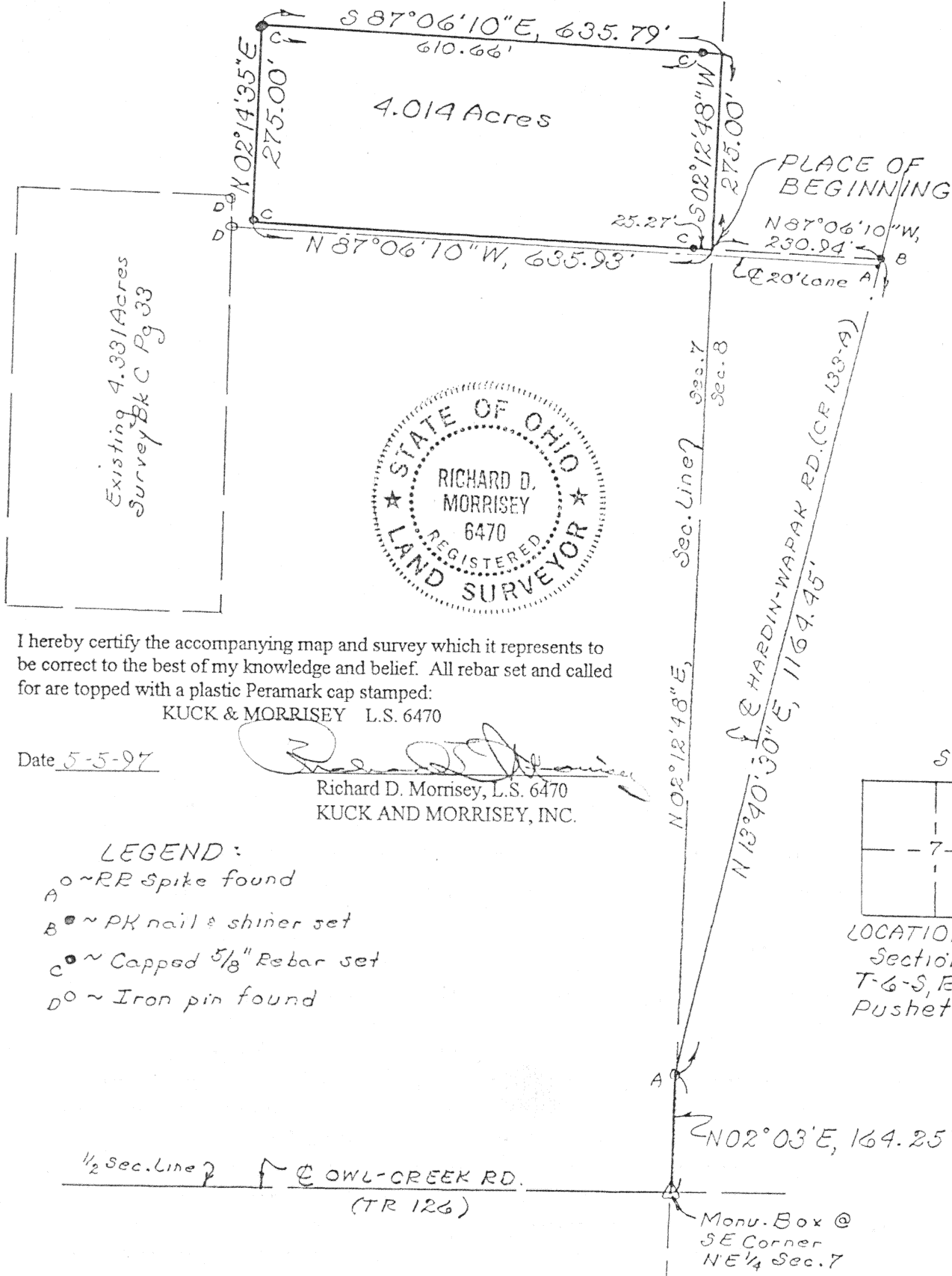

Scale:
1" = 200'



I hereby certify the accompanying map and survey which it represents to be correct to the best of my knowledge and belief. All rebar set and called for are topped with a plastic Peramark cap stamped:

KUCK & MORRISEY L.S. 6470

Date 5-5-97

Richard D. Morrisey, L.S. 6470
KUCK AND MORRISEY, INC.

LEGEND:

- A ~ RR Spike found
- B ~ PK nail & shiner set
- C ~ Capped 5/8" Rebar set
- D ~ Iron pin found

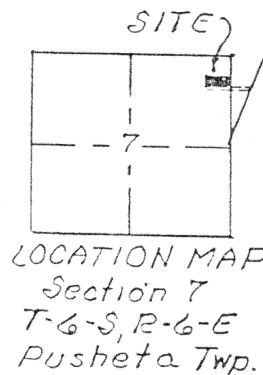

Signature by a representative of the County Health Dept. denotes compliance with Health Regulations.
Signed: _____ Date _____

Signature by a representative of the Auglaize County Regional Planning Commission denotes approval of this plat.
Signed: _____ Date _____

Signature by a representative of City with 3 mile limit jurisdiction or Twp. Trustees or Village with zoning jurisdiction denotes approval of this plat. Signed: _____
for political S. D. of: _____ Date _____

Signature by a representative of the County Engineer's Dept. denotes that this plat meets tax map plat requirements.
Signed: _____ Date _____

KUCK AND MORRISEY, INC.
CONSULTING ENGINEERS & SURVEYORS
2807 CHAPEL HILL DRIVE
LIMA, OHIO 45805 • 228-1735

Client Harold (Jeff) HARROD, Jr
County Auglaize Twp. Pusheta Sec. 7
Drawn by RDM Scale 1" = 200' Drwg. No. _____
Checked by rdm Date 5-5-97
Sheet 1 of 2

(T-6-S; R-6-E)

L-37

DESCRIPTION

Being a parcel of land situate in the Northeast quarter of Section 7, T-6-S, R-6-E, Pusheta Township, Auglaize County, Ohio and more particularly described as follows:

Commencing at a monument box found at the southeast corner of said Northeast quarter of said Section 7; thence N 02°03'00" E with the centerline of Hardin-Wapak Road (C.R. 133-A), 164.25 feet to a railroad spike found; thence N 13°40'30" E (reference bearing) continuing with said centerline of said Hardin-Wapak Road (passing through a railroad spike found at 1154.27 feet), 1164.45 feet to a PK nail and shinner set at the intersection of said centerline with the north line of a twenty (20) foot lane; thence N 87°06'10" W with said north line of said twenty (20) foot lane, 230.94 feet to the intersection of said north line with the east line of said Northeast quarter of said Section 7 and the PLACE OF BEGINNING (said point also falling in the waterway of Owl Creek); thence continuing N 87°06'10" W with said north line of said twenty (20) foot lane (passing through a capped 5/8 inch rebar set on the top of the west bank of said Owl Creek at 25.27 feet), 635.93 feet to a capped 5/8 inch rebar set; thence N 02°14'35" E, 275.00 feet to a capped 5/8 inch rebar set; thence S 87°06'10" E (passing through a capped 5/8 inch rebar set on the top of the west bank of Owl Creek at 610.66 feet), 635.79 feet to a point on the east line of said Northeast quarter of said Section 36; thence S 02°12'48" W with said east line, 275.00 feet to the PLACE OF BEGINNING containing 4.014 acres and subject to all legal easements of record. Access to this parcel is by the twenty (20) foot lane through a seperate agreement.

I hereby certify the accompanying map and survey which it represents to be correct to the best of my knowledge and belief. All rebar set and called for are topped with a plastic Peramark cap stamped: KUCK & MORRISEY L.S. 6470

Date 5-5-97

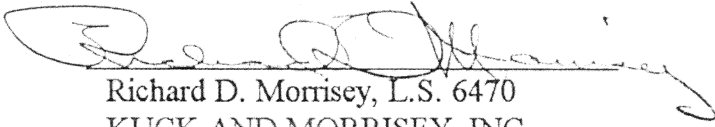
Richard D. Morrissey, L.S. 6470
KUCK AND MORRISEY, INC.

Signature by a representative of the County Health Dept.
denotes compliance with Health Regulations.
Signed: _____ Date: _____

Signature by a representative of the Auglaize County Regional
Planning Commission denotes approval of this plat.
Signed: _____ Date: _____

Signature by a representative of City with 3 mile limit juris-
diction or Twp. Trustees or Village with zoning jurisdiction
denotes approval of this plat. Signed: _____
for political S. D. of: _____ Date: _____

Signature by a representative of the County Engineer's Dept.
denotes that this plat meets tax map plat requirements.
Signed: _____ Date: _____

KUCK AND MORRISEY, INC.
CONSULTING ENGINEERS & SURVEYORS
2807 CHAPEL HILL DRIVE
LIMA, OHIO 45805 • 228-1735

Client Harold (Jeff) HARROD, Jr.
County Auglaize Twp. Pusheta Sec. 7
Drawn by J RDM Scale _____ Drwg. No. _____
Checked by rdm Date 5-5-97
Sheet 2 of 2 (T-6-S; R-6-E)

L-38