

FULLENKAMP ~ STEINKE SURVEY

PART OF FLICKS ADDITION TO FRYBURG

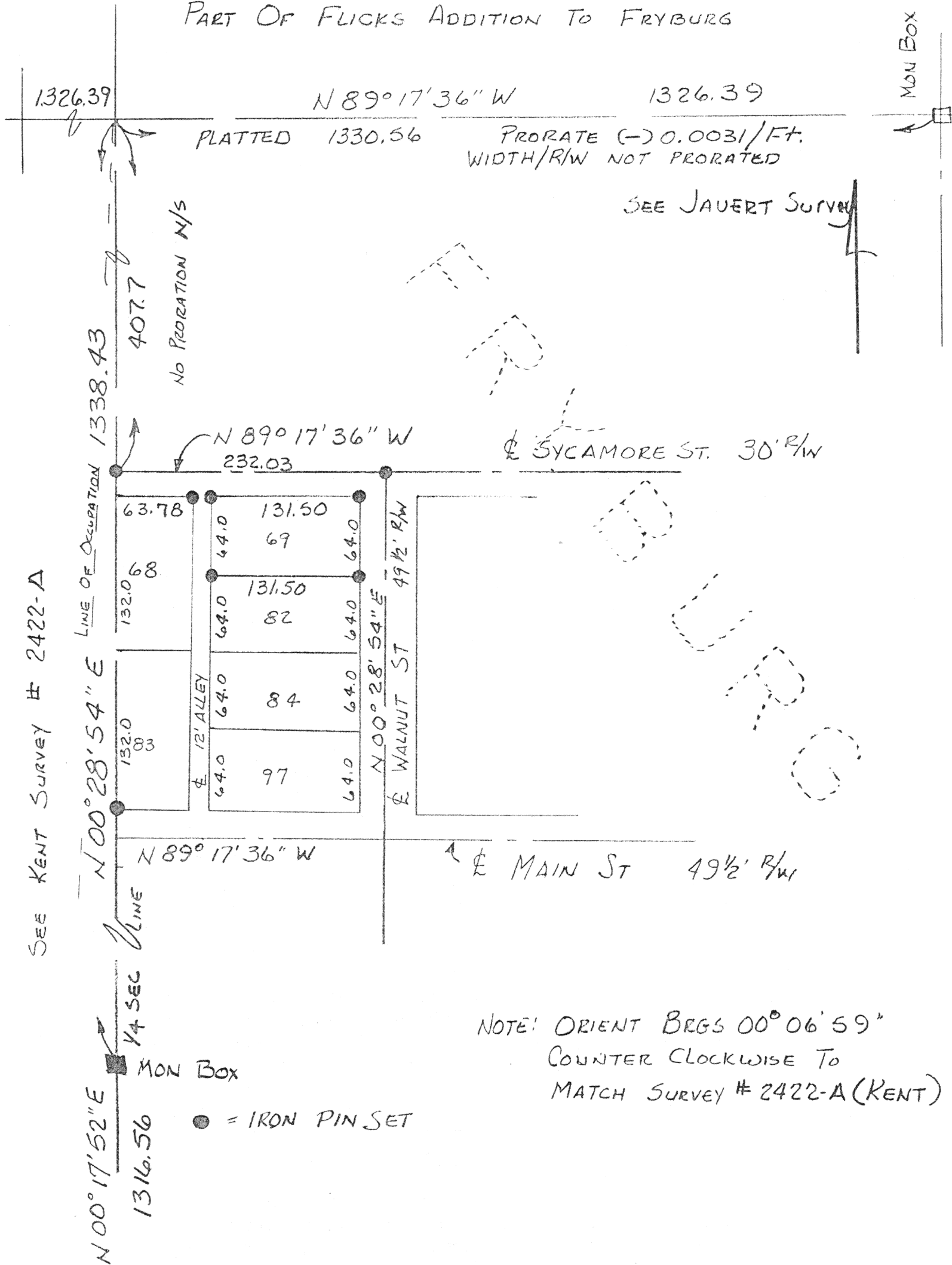

NOTE: ORIENT BEGS $00^{\circ}06'59''$
COUNTER CLOCKWISE TO
MATCH SURVEY # 2422-A (KENT)

THOMAS W. STEINKE REGISTERED LAND SURVEYOR # 6177
16454 C.R.# 25-A ANNA, OHIO 45302 PH:513-693-6538

TOWN: 6-S RANGE: 6-E SECTION: 15 SW 1/4
TOWNSHIP: PUSHEA COUNTY: AUGLAIZE
SCALE: 1" = 100' MUNICIPALITY: FRYBURG

Signature

L-59

2652.77

THOMAS W. STEINKE

Field
Notes

LAND SURVEYING

1325.78

16454 COUNTY ROAD # 25-A ANNA, OHIO 45302

PHONE: (513) 693-6538

DATE: JUNE '96 INSTR: MS

CHAIN: T.S

WEATHER: Hot Clear

JOB: JESS FULLenkAMP

COUNTY: FRYBURG (Aug. Co.)

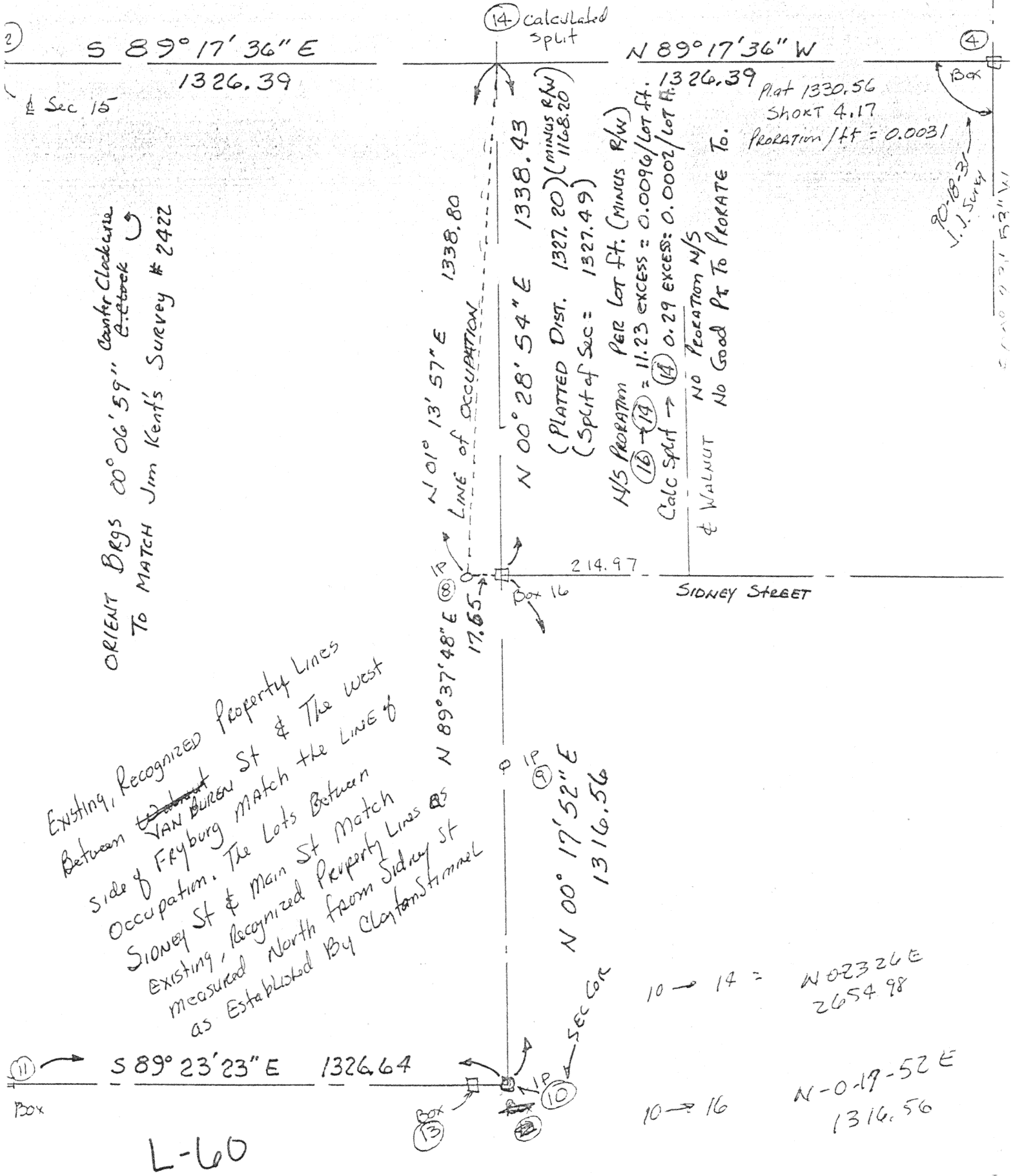

THOMAS W. STEINKE
LAND SURVEYING

16454 COUNTY ROAD # 25-A ANNA, OHIO 45302

PHONE: (513) 693-6538

DATE: June 96 INSTR: MS CHAIN: 5 WEATHER: _____
JOB: Fullenkamp/Steinke COUNTY: Feyburg

FIELD
Notes

Plat = 1327.20
Split Sec = 1327.49
Box in Sidney St To 4 1/4 Sec Cor 1338.43 } using Box = 0.0096/lot Ft.
Split Sec Compare To Plat, no Proportion

USE NO PROPORTION N/S. I feel That Box on Sidney Street is
Located 10.94' Too FAR South. This Box Being Too FAR South
Also Affects The Surveys in the SW Cor of Town Previously Performed
Using the Box or the I. Pipe 20' West.
LINE of OCCUPATION

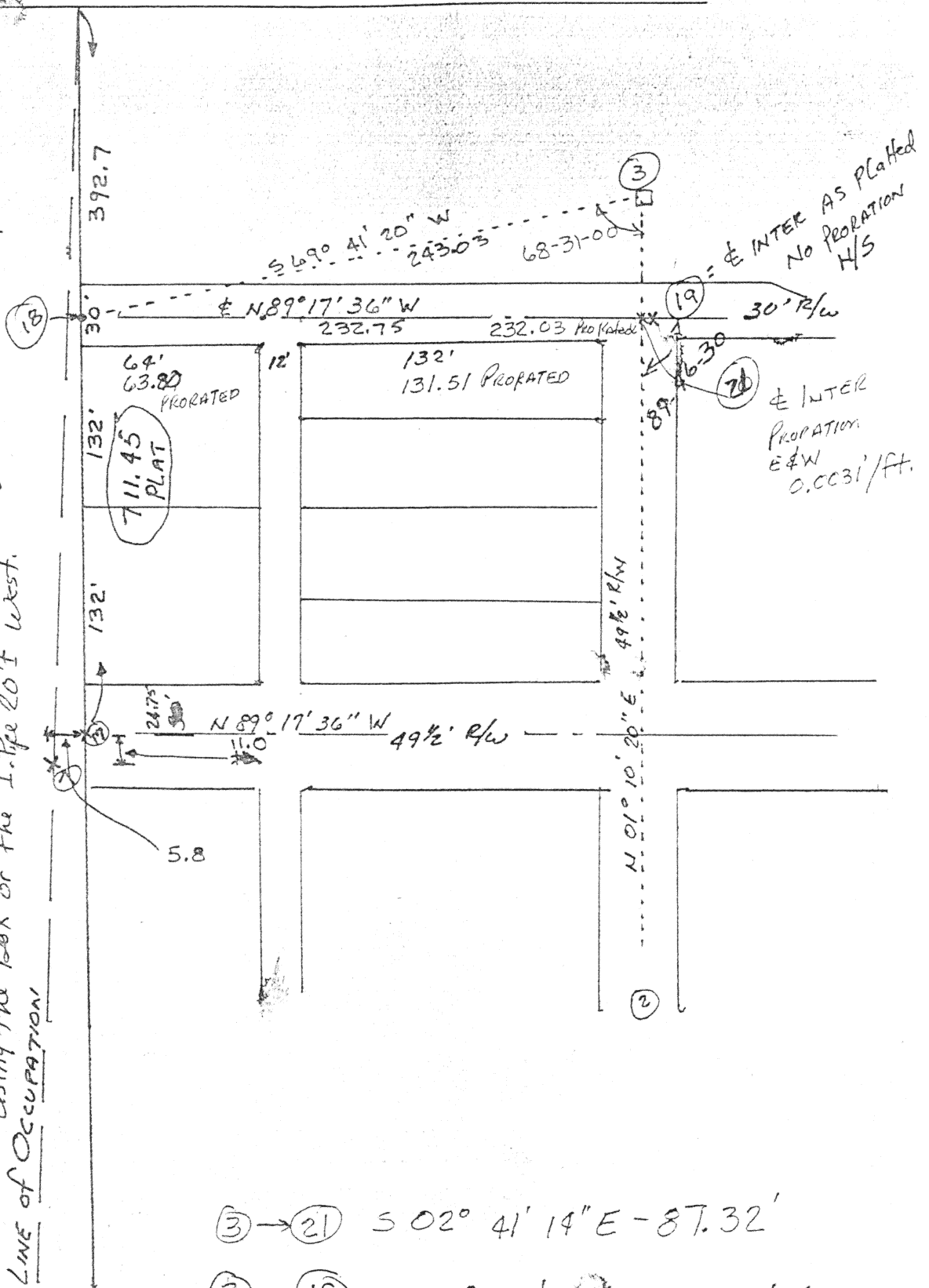

③ → ②① S 02° 41' 14" E - 87.32'

③ → ①⑨ S 03° 09' 34" E - 87.36' (4-19-51)

L-61