

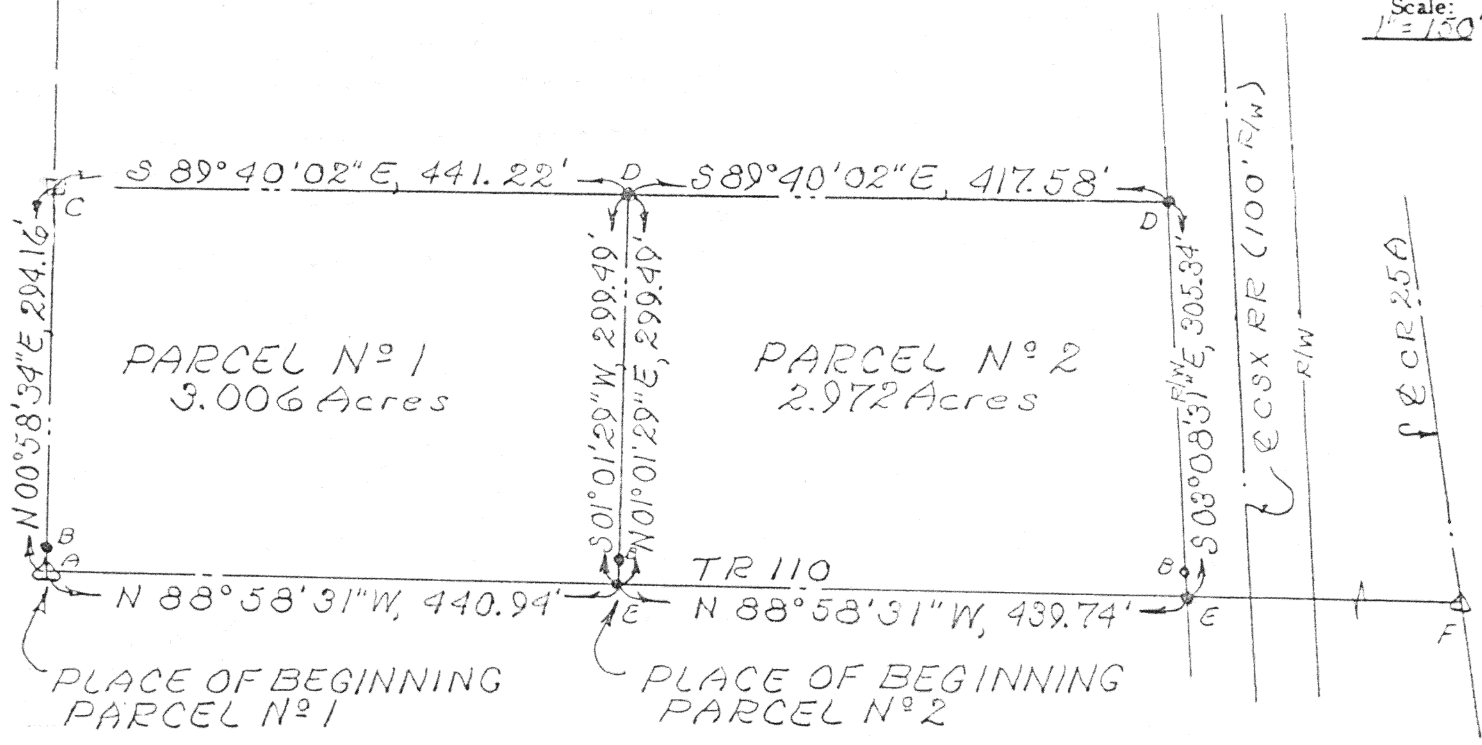

Scale:
1" = 150'



LEGEND:

- △ ~ 1" Iron Pin found at
A SW Corner SE 1/4 Sec. 17
- ~ Capped 5/8" rebar set
20" off S. Line
- ~ Concrete Corner Post
found
- ~ Capped 5/8" rebar set
- ~ PK nail & shinner set
- △ ~ RR Spike found at
intersection of South
Line and C CR-25A.

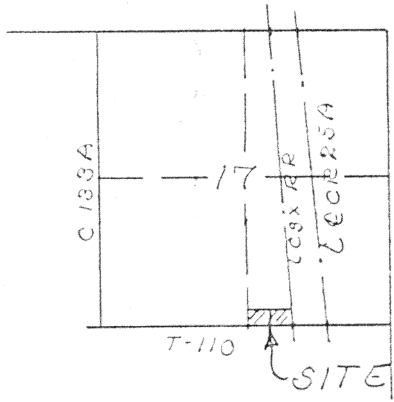

SECTION 17
T-6-S, R-6-E
Pusheta Twp.,
Auglaize County,
Ohio



Signature by a representative of the County Health Dept.
denotes compliance with Health Regulations.
Signed: _____ Date: _____

Signature by a representative of the Auglaize County Regional
Planning Commission denotes approval of this plat.
Signed: _____ Date: _____

Signature by a representative of City with 3 mile limit juris-
diction or Twp. Trustees or Village with zoning jurisdiction
denotes approval of this plat. Signed: _____
for political S. D. of: _____ Date: _____

Signature by a representative of the County Engineer's Dept.
denotes that this plat meets tax map plat requirements.
Signed: _____ Date: _____

KUCK AND MORRISEY, INC.
CONSULTING ENGINEERS & SURVEYORS
2807 CHAPEL HILL DRIVE
LIMA, OHIO 45805 • 228-1735
L-64

Client Mr Bob SCHAUB
County Auglaize Twp. Pusheta Sec. 17
Drawn by RDM Scale _____ Drwg. No. _____
Checked by rdm Date 2/28/96
Sheet 1 of 2 (T-6-S; R-6-E)

DESCRIPTION
PARCEL NO. 1

Being a parcel of land situate in the Southeast quarter of Section 17, T-6-S, R-6-E, Pusheta Township, Auglaize County, Ohio and more particularly described as follows:

BEGINNING at a one (1) inch iron pin found at the southwest corner of said Southeast quarter of said Section 17; thence N 00°58'34" E with the west line of said Southeast quarter of said Section 17 (passing through a capped 5/8 inch rebar set at 20.00 feet), 294.16 feet to a concrete corner post found; thence S 89°40'02" E, 441.22 feet to a capped 5/8 inch rebar set; thence S 01°01'29" W (passing through a capped 5/8 inch rebar set at 279.49 feet), 299.49 feet to a PK nail and shinner set on the south line of said Southeast quarter of said Section 17; thence N 88°58'31" W with said south line of said Southeast quarter, 440.94 feet to the PLACE OF BEGINNING containing 3.006 acres more or less and subject to all highway and other legal easements of record.

DESCRIPTION
PARCEL NO. 2

Being a parcel of land situate in the Southeast quarter of Section 17, T-6-S, R-6-E, Pusheta Township, Auglaize County, Ohio and more particularly described as follows:

Commencing at a one (1) inch iron pin found at the southwest corner of said Southeast quarter of said Section 17; thence S 88°58'31" E with the south line of said Southeast quarter of said Section 17, 440.94 feet to a PK nail and shinner set and the PLACE OF BEGINNING thence N 01°01'29" E (passing through a capped 5/8 inch rebar set at 20.00 feet), 299.49 feet to a capped 5/8 inch rebar set; thence S 89°40'02" E, 417.58 feet to a capped 5/8 inch rebar set on the west right-of-way line of the C.S.X. Railroad; thence S 03°08'31" E (passing through a capped 5/8 inch rebar set at 285.34 feet), 305.34 feet to a PK nail and shinner set on the south line of said Southeast quarter of said Section 17; thence N 88°58'31" W with said south line of said Southeast quarter, 439.74 feet to the PLACE OF BEGINNING containing 2.972 acres more or less and subject to all highway and other legal easements of record.

I hereby certify the accompanying map and survey which it represents to be correct to the best of my knowledge and belief. All rebars set and called for are topped with a plastic Peramark cap stamped: KUCK & MORRISEY L.S. 6470.

Date 2/28/96

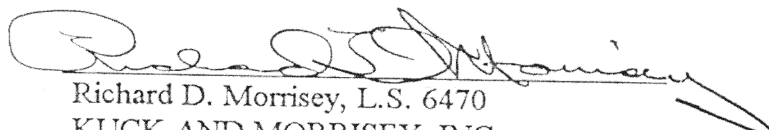
Richard D. Morrissey, L.S. 6470
KUCK AND MORRISEY, INC..



Signature by a representative of the County Health Dept. denotes compliance with Health Regulations.

Signed: _____ Date: _____

Signature by a representative of the Auglaize County Regional Planning Commission denotes approval of this plat.

Signed: _____ Date: _____

Signature by a representative of City with 3 mile limit jurisdiction or Twp. Trustees or Village with zoning jurisdiction denotes approval of this plat. Signed: _____

for political S. D. of: _____ Date: _____

Signature by a representative of the County Engineer's Dept. denotes that this plat meets tax map plat requirements.

Signed: _____ Date: _____

KUCK AND MORRISEY, INC.

CONSULTING ENGINEERS & SURVEYORS
2807 CHAPEL HILL DRIVE
LIMA, OHIO 45805 • 228-1735

L-65

Client Mr. Bob SCHAUB

County Auglaize Twp. Pusheta Sec. 17

Drawn by J RDM Scale _____ Drwg. No. _____

Checked by rdm Date 2/28/96

Sheet 2 of 2

(T-6-S; R-6-E)